Forecast—Cloudy, cool; a few showers; light winds
(Details on Page 2)

The Daily Colonist.

Vancouver Island's Leading Newspaper Since 1858

The Pat Bay highway couldn't be built without some obstruction to traffic

NO. 257—NINETY-THIRD YEAR — VICTORIA, BRITISH COLUMBIA, SUNDAY, OCTOBER 14, 1951 — SIXTY PAGES

Will Practice Atomic War

LAS VEGAS, Nev., Oct. 13 (AP)—Five thousand soldiers who may have wondered what it's like to be on a real hot spot should get more than a rough idea in the first atomic testing of troops next week.

The joint Atomic Energy Commission and army show is designed to prove the battlefield value of new American weapons. The series of brilliant blasts also may throw light on two vital questions:

1. Is the military getting ready to take over atomic control?

2. Are the new weapons adaptable for use in Korea, if necessary?

With A.E.C. and armed forces brass converging on the Nevada test site, about 75 miles northwest of Las Vegas, all signs point to either Monday or Tuesday as the opening day for what well may be a new era in military tactics.

Specifically, the A.E.C. and the army want to know whether A weapons can be used successfully in support of ground forces. The nuclear weapons be they bombs, artillery-type shells, or guided missiles presumably will be similar to those exploded five times in the desert here last Jan. 27 to Feb. 6.

But for GI and brass alike, the psychological factor is uppermost. The foot soldier has to be convinced that he can live and fight through an atomic attack. His officers think he can if he remembers his training and follows instructions.

"We are bending over backwards to see that no man is endangered," is the assurance of Major-General William B. Kean, commanding the army's share in the desert rock operation.

Plain B.C. Meal For Royalty Here

By JIM NESBITT

One of the simplest (which doesn't mean cheap) meals that have been placed before them in Canada will be spread for Princess Elizabeth and the Duke of Edinburgh at the Provincial Government luncheon in the Empress Hotel, Oct. 22.

For one thing there's no time for an elaborate luncheon. Soup is out of the question. It takes too long to serve. And, besides, the government thinks Their Royal Highnesses will enjoy a meal such as they would get in an average British Columbia home; a party meal, true, but one any housewife in this province could quite easily prepare, with a little extra time, some planning, some imagination.

So, here's the menu—a starter of smoked cod, prettied up according to the best cooking columns; lamb from Salt Spring Island, roasted, with mint sauce and Island vegetables; an ice cream sundae, and coffee. The greatest flourish will come with the Empress Hotel's famed silver finger-bowls—but then, every guest gets that.

The menu is simple enough, isn't it? Princess and Duke are bound to be glad it is, after the six and eight-course feasts they've been forced to wade through all across the country.

There'll be champagne, naturally, with the meat course, and toasts to the Royal Family will be drunk with the very best port wine. The host, Premier Johnson, and the honor guest, Princess Elizabeth, however, are almost teetotallers, so they'll merely moisten their lips with the expensive vintages.

About 50 waiters and waitresses will serve the luncheon, which must be on the double-quick, but still with no clatter or appearance of undignified rush. Fifty-three minutes have been given to the eating; the whole affair will take but 75 minutes—so that means there'll be only 22 minutes for the premier's toast to the Princess; the Royal reply and the presentation by the premier, for the people of British Columbia, of diamond-emerald-platinum jewelry to the Princess and the Duke, an Indian sweater for Prince Charles and elkskin beaded moccasins for Princess Anne.

$12.50 to $15 PLATE

There's no definite estimate yet of the luncheon cost, but it will run between $12.50 and $15 a plate. Whole cost of the Royal visit hasn't been estimated either. When the King and Queen were here in 1939 the cost to British Columbia was $10,000. The present visit will be just as much, probably more, in view of increased costs.

There will be 259 guests at the luncheon. It will be all officialdom and wives; no society figures are invited, merely because they're society figures or because they're rich.

Just the same, the invited ladies, whom every other lady in Victoria secretly envies, are determined to make it a fashionable society event; every one of them will wear a brand new outfit. Exclusive ladies' shops say there has been a rummage sale type of run on exclusive models.

There will be 11 at the head table. Princess Elizabeth will sit on Premier Johnson's right. Others will be the Duke, Mrs. Johnson; Lieut.-Governor and Mrs. Wallace, and Hon. and Mrs. R. W. Mayhew, the Royal couple's official guides in B.C. That leaves three more places—but it's not yet known who'll get them. They'll go to top officials, according to the hide-bound protocol list that comes from Ottawa.

It's a hard-and-fast guest list—cabinet ministers, members of the legislature, bishops, heads of churches, judges, the mayor and aldermen, reeves of adjoining municipalities, top brass of the armed forces and, for the first time, the deputy ministers, representing the civil service. And—this is very important—the wives.

STRICT INSTRUCTIONS

Strict instructions have been issued to the luncheon guests as to how to behave. For instance: "When the Royal party enters the dining room every person present will rise and face toward Their Royal Highnesses. They will remain standing until T.R.H. are seated. Guests will rise and remain standing during the two toasts, following which guests will sit whilst the premier is speaking; guests will stand when Her Royal Highness rises to speak and will remain standing unless invited by Her Royal Highness to sit. Ladies and gentlemen are requested to refrain from smoking until and unless the premier signifies that it is permissible."

Most of the luncheon guests will have been earlier presented to the Princess and Duke in the legislative chamber. They will be whizzed before the Royal pair at 10 a minute, with Col. Maurice Turner announcing the names.

A trained nurse will be stationed in the powder-room at the buildings to care for any ladies who might faint in the excitement of the curtsey ordeal before the couple.

DRESS RULES

Here again, in the buildings, strict instructions have been issued: "Morning dress for gentlemen, if available, if not an ordinary suit, preferably dark. Gloves should not be worn at the presentation. The wearing of decorations is optional with morning dress, but if worn they must be medals, not miniatures. Ladies should wear afternoon dress, with hat and gloves (not necessarily white). If Their Royal Highnesses shake hands, ladies will continue to wear gloves. Gentlemen will precede their ladies; upon their names being called, gentlemen will bow to Her Royal Highness and then to His Royal Highness, the correct form of bow being a forward inclination of the head. Ladies will curtsy to Their Royal Highnesses. All ladies and gentlemen (other than those accompanying Their Royal Highnesses, members of the cabinet and their wives and Madam Speaker and Mr. Hodges) will, having been presented, immediately leave the legislative chamber via the northwest door."

All this splendor and formality—the luncheon and the presentations in the legislative chamber—will be only for those who have gold-lettered invitations.

The general public will have to be content with rubber-necking outside the Legislative Buildings when Premier Johnson reads an illuminated address of welcome.

Princess Enters Gardens

Princess Elizabeth passes crippled children on entering Toronto's Maple Leaf Gardens to witness an exhibition hockey game for the children.—(AP Wirephoto.)

Torontonians Renew Cheers

TORONTO, Oct. 13 (CP).—"Will Ye No Come Back Again?"

The strains of the soft Scottish air seemed to linger still as Princess Elizabeth and the Duke of Edinburgh left Toronto Saturday night.

It was played in the afternoon by a band in the quadrangle of Hart House. Perhaps more than anything else in 30 memorable hours, it typified the reaction of Ontario's capital to Britain's Royal tourists.

Canada's second largest city was captured late Friday. The victory was consolidated Saturday.

At Ontario's official dinner Saturday night, Princess Elizabeth expressed simply her reaction to the welcome:

"I have been overwhelmed, yet inspired, by the welcome the people of Canada have given to me and my husband."

Premier Leslie Frost presented Ontario's gifts of a platinum and gold brooch and a silver cigarette box.

HEAD WEST

During the night the Princess and her husband left for their train and departure for Niagara Falls and Western Ontario. They will visit the falls, St. Catharines, Hamilton, Brantford, Woodstock, London and Chatham, arriving in Windsor late in the evening.

Toronto's welcome was the greatest turnout of the tour. Police termed it worse—or better, depending upon the point of view—than the crowds which lined the streets for the visit of the King and Queen in 1939.

There were many poignant moments during the day. Some of these came during ceremonies in Toronto's Exhibition Grounds, where thousands upon thousands of children cut loose in their welcome, and at east-end Riverdale Park, where other thousands of youngsters were gathered.

BACK SEATS

The Princess before her departure from England expressed a wish that children particularly should be given an opportunity to see her and the Duke on their travels, and Saturday was youngsters' day. But even here adult officialdom crept in, as it has so often during the tour. It was noted, for instance, that 1,200 of the best seats at the Exhibition were occupied by local dignitaries.

Shortly after noon the couple drove to the University of Toronto, where the Princess spoke briefly.

Afterward, Their Royal Highnesses walked through crowds for the first time on their visit.

It was only a 200-yard walk, and to the thousands upon either side, they gestured and smiled easily.

After a brief reception in the lieutenant-governor's suite, the couple went separate ways for the first time in six days. The Princess attended a luncheon for women and the Duke spoke to a Board of Trade luncheon for 1,500 in the Royal York Hotel. There, he lauded Canada's accomplishments in the field of science.

Later, they visited Sunnybrook Veterans' Hospital and the Hospital for Sick Children.

The afternoon's last engagement was tea with the 48th Highlanders. The Princess is colonel-in-chief of the regiment.

The Princess and the Duke, perhaps for the first time in their lives in public, had ridden on top of the back seat of their open car as it crept about the exhibition grounds. They passed twice before a grandstand crammed with children—behind the 1,200 adults.

Tour Sidelights

TORONTO, Oct. 13 (CP).—The usually-affable Duke of Edinburgh lost his temper for just a few moments today.

When a dozen photographers persisted in blocking the view of children while taking pictures at the exhibition grounds, the Duke waved them angrily away. When they kept snapping, he motioned to Mounted Police who moved them out of the way of the children.

TORONTO, Oct. 13 (CP).—Permission was granted to the 350 prisoners of the Don Jail to see Princess Elizabeth and the Duke of Edinburgh as they drove past the east-central jail on a tour of the city.

Prisoners whose windows did not look out on the Royal route were transferred to parts of the building where they could see the procession.

TORONTO, Oct. 13 (CP).—An important detail was overlooked in the arrangements for today's ceremony in the Canadian National Exhibition grounds when thousands upon thousands of children welcomed Princess Elizabeth and Prince Philip to Toronto.

No one had thought that a hole should be prepared in which a flagpole could be set so the Royal standard could be flown.

At the last minute, workmen hastily dug a hole.

A downtown movie today showed the scene at the Canadian National Exhibition grandstand (some four miles away) where Princess Elizabeth was greeted by 36,000 children. A television unit at the C.N.E. put the scene on the film for the showing.

Crash Landing Kills Civilians

TOKYO, Oct. 14 (Sunday) (AP).—A navy Neptune patrol bomber crash-landed in southern Japan today and press reports said jettisoned auxiliary tanks from a plane in that area killed two Japanese, injuring 34 others, and one person was missing.

The navy said the crew jettisoned all removable equipment, "which probably included depth charges," before it crash-landed near Moji, on the southern island of Kyushu.

Kyodo news agency reported the Japanese were killed in the explosion of four "auxiliary tanks" from a plane at Ube, which is about 12 miles from Moji.

The navy said none of the 11 crew members was injured but the patrol bomber was badly damaged.

Carlots Escape Increase

Some freight shipments will escape the 10 per cent surcharge scheduled Oct. 22 by three coast shipping lines and barge companies.

The companies' freight agents in Victoria yesterday stressed that rail shipments from eastern points to Vancouver Island would not be subject to the surcharge if goods are sent on a through class rate. This would apply to carlot shipments as well as individual items, according to C. F. Armistead, C.P.R. freight agent in Victoria.

Most automobile shipments are on this basis, he said. Automobile dealers yesterday expressed fear that if cars were subject to the freight charge, prices would jump about $30 each.

GROCERIES, MILK

Goods shipped from Vancouver by water to all B.C. ports will bear the charge, he added.

Most groceries, milk and other foods which require a transshipment from Vancouver warehouses of wholesalers as well as other goods will be subject to this.

J. M. Lindsay of Vancouver Barge Transportation Ltd., said that rising costs of the past few years necessitated the boost. "Even with the 10 per cent surcharge, the rate per ton is only $7.70 between Victoria and Vancouver," he said. He compared this to a $10 a ton in 1924 before competition began for trade between the two cities. Increased costs have appeared on every hand since 1945, he added.

Jamaica Adds Storm Cost

KINGSTON, Jamaica, Oct. 13 (AP).—A government survey reported today 50,000 buildings were destroyed or damaged by the August hurricane on this island.

Vancouver Milk Prices Will Go Up Three Cents

The British Columbia Milk Board has agreed to an interim increase in Vancouver consumer prices of three cents a quart for standard and special milks, with proportionate increases in the rates for other fluid milk products and creams.

The price boost will raise the price of a quart of standard milk in Vancouver from 19 to 22 cents. In Victoria a quart of standard milk costs 24 cents.

In announcing the reason for the interim increase, the board declared:

"The position of primary producers is such that early action in respect to their economic situation is necessary and that this action should not, therefore, be delayed until all hearings as now scheduled are concluded."

UP TO $5.03

The board's order increases the rate paid to primary producers for milk supplied to milk dealers from $4.13 to $5.03 for 100 pounds of 3.5 per cent butterfat milk, and increases the butterfat differential from 5½ to seven cents.

New prices will come into effect in Vancouver Tuesday.

Producer prices on Vancouver Island were increased last month from $5 to $5.90 for 100 pounds. Island producers are pressing a demand for a price of $6.72.

Bombs Miss Two Targets

BUENOS AIRES, Oct. 13 (CP).—Bombs burst in two South American countries today but missed the leaders for whom they were intended.

In Buenos Aires, a bomb exploded at the home of Gen. Francisco Reynolds, chief of the court martial trying army men accused of revolting against President Peron. The bomb hurt no one.

In Caracas, some 80 persons were seized after an unsuccessful attempt to kill Venezuela's three-man military junta. The government blamed "terrorist elements."

Promotion for Duke Rumored in London

LONDON, Oct. 14 (Sunday) (Reuters).—The [illegible] that the Duke of Edinburgh is likely to be promoted to the rank of commander in the Royal Navy soon after he and Princess Elizabeth return from Canada.

An Admiralty official declined to comment on the report but noted that such information would mean a break with naval tradition.

The Duke was promoted to lieutenant-commander July 16, 1950, and it normally takes two years to get the full-commander promotion.

Court Orders $148,000 For Mill Fire

VANCOUVER, Oct. 13 (CP).—A fire that destroyed Hof sawmill and planing mill at Prince George, B.C., three years ago will cost a Vancouver firm $148,000.

Damages to that amount were awarded today in Supreme Court.

Chris Bergoin of Prince George, was awarded $23,000 damages against Lipsett Engine & Manufacturing Company, Ltd., of Vancouver, for loss of the plant and revenue.

Trans-Canada Forest Products, Ltd., of Prince George, lessees of the plant, was awarded some $125,000 for loss of revenue and equipment in their suit against Heaps Waterous, Ltd., of New Westminster.

The New Westminster firm had cited the Lipsett Company as a third party. Mr. Justice J. V. Clyne awarded Heaps Waterous judgment against Lipsett Company for the amount it was found liable to the plaintiff.

A short circuit in defective cables was found by Mr. Justice Clyne to have caused the fire. He found that a Lipsett Company employee was negligent in using cables which he knew to be defective.

The Heaps firm undertook the repair job but let out the work to Lipsett Company as a subcontractor.

Allies Gain Three Miles; Reds Attack

Heavy Rocket Blows Launched by Enemy

U.S. 8th ARMY H.Q., Korea, Oct. 14 (Sunday) (AP).—A three-division Allied attack gained up to three miles Saturday all along a 22-mile front in Central Korea but the Reds lashed back in the west with their first full-scale rocket attack of the war.

Eleven Red counter-attacks struck Allied lines in west-central Korea. A communique today covering action up to 6 a.m. said some were "still in progress."

Fighting tapered off in the hilly east but the Eighth Army communique said the U.S. Second Division "attacked and secured the high ground on the northern part of Heartbreak Ridge."

In the air, 36 U.S. Sabrejets fought 30 Mig 15 Red jets today at 30,000 feet over Sinanju in northwest Korea.

The central attack, the third stage of the Allied summer and autumn offensive, ground forward against only moderate Chinese Communist resistance.

The three divisions, the U.S. 24th with the South Korean Second and Sixth on the flanks, seized hill after hill on the front south of Kumsong, 30 air miles north of Parallel 38.

The rocket attack in the west saw 300 rounds of Russian-made rockets fired within a period of an hour against a sector held by the U.S. First Cavalry Division in the Yonchon area, 35 miles north of Seoul.

The rockets appeared to be of the 132-MM Katushka type, fired in banks from trucks.

A Munsan report said Allied and Red liaison officers failed to agree today in a 35-minute meeting at Panmunjom on terms for reopening the Korean armistice talks but an Allied spokesman reported "some slight progress."

The Reds refused to bow to a United Nations demand to reduce the size of the security area around Kaesong, former site of the talks, from five miles (8,000 yards) to 3,000 yards.

Egypt Cool Toward Plan For Middle-East Alliance

LONDON, Oct. 13 (AP).—The United States, Britain, France and Turkey today asked Egypt, the touchy leader of the awakening Arab world, to become the pivot of a new Middle East alliance against Communism.

They offered her a full partnership in the regional defense setup agreed upon by foreign ministers of the North Atlantic Treaty powers in Ottawa last month.

Rushing legislation to throw the British out of Sudan and strategic Suez, Egypt received the offer coolly.

King Farouk's government appeared to regard with reserve any arrangements which would lead to establishment on the Suez Canal of an international force, including British, to replace the British troops on guard there under the 1936 treaty of alliance.

Ambassadors of the four powers delivered the invitation to Foreign Minister Mohammed Salah El Din at Alexandria.

Salah El Din stressed that Egypt will go ahead, nevertheless, with cancellation of the Alliance and the treaty of 1899 which provide for joint Anglo-Egyptian rule of Sudan.

Special Royal Paper Quickly Snapped Up

EXCLUSIVE pictures and stories of the Royal Family—along with an informative, up-to-the-minute record of the Royal tour will appear in the Oct. 22 issue of The Colonist in a special souvenir edition.

Readers who want to order extra copies of this special edition will have to act fast. Orders have already been booked for almost the complete edition.

The 20-page souvenir edition will be crammed with lively stories and sidelights about Canada's beloved Royal Family. Readers will want extra copies of this edition to keep alive their memories of the popular visitors.

Duncan Infant Killed

An 18-month-old boy was killed yesterday afternoon when run over by a car on a Duncan street.

Dead is Phillip Chaworth-Musters, son of Mr. and Mrs. P. Chaworth-Musters of Green Point, Cowichan Bay.

The child and his father had just emerged from a car driven by John Richard Cartwright, who lives with the Chaworth-Musters. The car, while backing up, collided with the boy. He fell to the ground after which the right front wheel passed over his head. He died approximately half an hour later.

The R.C.M.P. says an inquest will be held at a later date.

Pup Found Safe After Fire

"Reports of my death were greatly exaggerated," Baby Wendy, three-month-old Scotty tells friends Frances Hunt, Hunt, Marlene Lyon and Jane Ward while casting an eye towards the kitchen cupboard where he took shelter when fire destroyed the $12,000 home of Mr. and Mrs. H. W. Mellish. First reports of the fire said that Wendy perished in flames after his owners had rescued 20 other Heatherbelle Kennels pups. (See story on page 19.)—(Colonist photo by Jim Ryan.)

Inside Today

	Page
News of the Arts	5
World News Review	6
Nothing Ordinary Befalls Brian O'Grady	7
Warmth Vital in City's Greeting to Royalty	7
School News	8
Military Activities	34
* * *	
COLONIST PHONES	19
Astrology	11, 33
Bobby Sox	27
Building Notes	14
Classified	24
Comics	33
Crossword	33
Culbertson on Bridge	33
Editorials	4
Financial News	13
G. E. Mortimore's Column	2
Life's Lik That	28
Oddities	3
Patterns	23
Radio Programs	24, 25
Schools	8
Social	20, 21, 22, 23
Sport	10, 11, 12
Television	24, 25
Theatres	9
Tom Taylor's Column	4
Uncle Wiggily	33

ALL ABOARD

By G. E. Mortimore

Two and one-quarter hours in the life of a photographer's chauffeur.

2.45 p.m.—I foolishly volunteer to drive big Jim Ryan, cameraman, to assignments, hoping to snatch some ideas by the wayside. Deadline for column about three hours away. Mind a perfect blank.

3 p.m.—Arrive at chapel of Jubilee Hospital, unload Ryan, who assures me job of shooting wedding couple will take only two or three minutes. Park and stare at scenery, which consists chiefly of signs telling me not to do this and that. "No parking." "Do not park between signs." "Stop." "No entrance."

3.05 p.m.—Bride arrives in car with ribbons on it. Wonder who she is. Wish her luck. Wish even more strongly that Ryan will hurry.

3.10 p.m.—Man wheeling hand cart stops to exchange time of day with little girl and little boy playing around car near entrance to T.B. pavilion. Look desperately around for something of significance. Mind a perfect blank.

3.20 p.m.—Pretty nurse passes by. Is she something of significance? Gaze at her anyway. Hear organ music in chapel. For people inside, this is big moment of lives. For me, it is far too long a moment.

3.25 p.m.—Ryan emerges. I hopefully start engine. He says he hasn't got picture yet, but will have in a minute or two.

3.30 p.m.—People start moving out of chapel and standing around at bottom of steps. Some of them stare at me. Feeling like interloper, I try to look small.

3.40—Bridal couple descends steps, pausing for Ryan and unidentified photographer. Flash bulbs pop. Little boy and girl are staring.—Several men in dressing gowns watch from verandah of T.B. pavilion.

3.47—Ryan enters car, complaining he could have finished job long ago if stubborn minister had not denied permission to take photograph in church. We assure one another next job will not take long.

3.49—Arrive at home of elderly gentleman to take close-up face picture for magazine feature. He protests he is in old clothes, suggests we use picture taken 20 years before instead. We persuade him to have one taken now, tactfully point out we are in a hurry. He turns on music box which tinkles as photo is taken.

3.54—We hurry off again. Ryan and I exchange grumbles about difficulty of getting from one place to another on time. He relates anecdote of Montreal millionaire who decked him in new suit to attend party at which he was to take photographs. "Who says clothes don't make man?" says Ryan. "When I got in there with new suit on, I was operating." Millionaire took suit back afterwards.

4.02—Arrive at Macdonald Park with intention of getting action shot of rugby game. People are beginning to leave. Someone at gate informs us game is over. Girl whom I saw outside chapel at Jubilee looks at Ryan, says aloud "That man sure gets around." Occurs to me she must get around, too.

4.04—We decide better get dressing-room shot to cover. Notice three girls waiting some distance from gate—probably to meet players. Some players emerge, carrying gear. Girls laugh nervously, appear to be debating whether or not would seem too eager by waiting right outside gate.

4.10—Ryan returns, says has couple of satisfactory pictures. Notice two of girls drifting off with young men who seem to be players. Another girl moves away by herself. Has minor tragedy been enacted?

4.20—Arrive at dock by Johnson Street Bridge, where Dominion survey ship William J. Stewart has returned after months at sea. Reporter who was to meet Ryan got tired of waiting, left. Ryan checks with office, reporter has not returned there yet.

4.25—Decide to set up couple of pictures anyway. Ryan goes aboard. I stay in car on dock, staring at seagulls, listening to departing crewmen exchanging banter, exhorting one another not to get drunk. Wonder whether advice will be heeded. Gulls wheel in grey sky. Crew member stares from porthole. My mind a perfect blank.

4.30—Ryan sets up picture of crewman taking suits out to be cleaned, then has inspiration, gets another, crewman to fetch parka to symbolize cold north from where vessel has returned.

4.49—Set out for office, worrying all the way. Ryan wondering how he can fit in picture of a recent fire.

4.58—Arrive at office and start worrying in real earnest. Mind a perfect blank. Who said this was a soft life?

Reduced Fares Offered For Royal Visit Travel

Special reduced fares and extra schedules will be offered by Vancouver Island Coach Lines for the Royal visits to Victoria and Nanaimo.

Round trip rates on the basis of one-way fare plus one-half will be available Monday, Oct. 22, from Nanaimo and all intermediate points to Victoria on the schedule leaving Nanaimo at 8 a.m. and returning from Victoria on any schedule the same day. Similar fares will be available from Youbou, Honeymoon Bay, Sooke, Jordan River, Sidney, West Saanich and Deep Cove. These special fares will apply from all stations where the single adult fare is 50 cents or more.

On Friday, Oct. 26, special early morning schedules will be operated from Campbell River, Courtenay and way points and from Port Alberni and way points to carry those wishing to see the Royal couple at Nanaimo. The reduced round trip rates offered to Victoria will apply on that date to Nanaimo from the northern sections of the Island.

In addition, the company is providing special chartered buses to groups of school children and organized parties from all parts of the Island to Victoria and Nanaimo on Royal visit days.

All available equipment is being prepared to take care of anticipated heavy traffic.

Representatives Named to Council

PORT ALBERNI — Grade representatives on the Senior High School Students' Council have been elected as follows: Grade 10, Russ Maitield, Jack Mar, Lois Pimlott and Shirley Latimer; Grade 11—Henry McCandless, Shirley Jones and Doris Jowsey; Grade 12, Pat Buzan and Ann Williamson.

Donna Clark, treasurer; Marilyn Galliford, secretary; Gary Shultz, vice-president, and Mike Ames, president, were elected last spring.

FAMOUS EDITOR

C. P. Scott, who died in 1932 was editor of the authoritative Manchester Guardian for 57 years.

Fiery, Itching Skin Gets Quick Relief

Here is a clean stainless penetrating antiseptic oil that will bring you speedy relief from the itching and distress of Eczema, Itching Toes and Feet, Rashes and skin troubles.

Not only does MOONE'S EMERALD OIL produce rapid and healthy healing in open sores and wounds, but boils and simple cleans are also quickly relieved. In skin affections—the itching of Eczema is quickly stopped, the eruptions dry up and scale off in a very few days. The same is true of Barber's Itch, Salt Rheum, and other skin eruptions.

You can obtain MOONE'S EMERALD OIL wherever drugs are sold.

Response Termed Good To D.P. Clothing Plea

Response to the continuing collection of clothing for displaced persons in Europe by the Society of Friends (Quakers) has been "wonderfully good," according to Mrs. I. M. Vallance, treasurer of the Victoria group. Twenty large cartons of clothing are ready for shipment to England, where they will be forwarded to centres on the continent.

More than 500 cartons have been sent in the four years of the collection. Twenty-nine cartons were forwarded during the summer months of this year.

The Victoria Quaker, a small group of the world-wide organization, has been helped in its collection by city churches and auxiliaries.

"Warm, practical clothing is still needed desperately by displaced persons in Europe," Mrs. Vallance said. "Although Europe is recovering, these thousands of persons were totally uprooted during the war and are now living miserable lives in camps, without even the means to earn their living."

Donations of cash and clothing are still welcome, Mrs. Vallance added. Cash is used to buy medicines and baby food for the displaced.

Cash donations should be sent to Mrs. Vallance at the Meeting House, 1831 Fern Street. Clothing can be left at the Co-operative Grocery, 618 Pandora, below the City Hall.

Mail Fund Still Short

Only $25 has so far been received of the $200 urgently needed to mail clothing to 25,000 homeless hurricane victims in Jamaica, according to Winston Reynolds, fund committee member.

The city will be asked to help through a city hall fund or through city service clubs, Mr. Reynolds reported. He will approach civic officials on Monday at a finance committee meeting.

The drive for clothing began a week ago and was met by "excellent response," but money is needed to mail the hundred boxes, each containing 20 pounds of clothing.

The Shantymen's Christian Association is sponsor of the clothing drive.

Donations can be sent to Mr. Reynolds at 1274 Haultain. Beacon 5378.

Weather Forecast

October 14, 1951
(Government Forecast)
TODAY

Cloudy and cool with a few showers. Winds light.

Monday outlook, cloudy.

RECORDED TEMPERATURES

High Saturday	55
Low Saturday	49

DOWNTOWN
(To 16.30 P.M.)

High	57
Low	48

Sunshine yesterday—24 mins.
Precipitation to 4 p.m.—.21 inch.

FORECAST TEMPERATURES

High today	56
Low today	46

SUNRISE AND SUNSET

Sunday			
Sunrise	6.30	Sunset	5.27
Monday			
Sunrise	6.32	Sunset	5.25

TIDES AT VICTORIA
(Pacific Standard Time)

Oct.	Time H.M.	Ht. Ft.	Time H.M.	Ht. Ft.	Time H.M.	Ht. Ft.	Time H.M.	Ht. Ft.
14	2.12	7.9	7.59	5.9	13.46	8.9	20.42	3.5
15	3.25	7.9	8.38	6.6	14.08	9.1	21.21	2.9
16	4.01	7.9	9.11	7.3	14.23	9.2	22.02	2.5
17	7.31	8.2	9.45	8.0	14.24	9.3	22.44	2.4
18	8.52	8.5	10.11	8.4	14.12	9.3	23.28	2.4
19					14.13	9.3		
20	0.12	2.3			14.06	9.2		
21	1.00	2.9			13.41	9.2		
22	1.46	3.2			13.06	9.1		
23	2.36	3.6			12.12	8.9		
24	3.32	3.9			12.40	8.8		
25	4.36	4.4	12.37	8.6	19.36	8.8	25.27	6.9
26	5.24	4.6	12.37	8.3	19.17	8.1	23.59	7.1
27	6.16	4.3	12.42	8.6	19.26	5.2		

TIDES AT POINT ATKINSON

Oct.	Time H.M.	Ht. Ft.	Time H.M.	Ht. Ft.	Time H.M.	Ht. Ft.	Time H.M.	Ht. Ft.
14	4.37	13.4	10.39	7.2	16.30	13.9	23.09	3.9
15	5.53	13.8	11.22	8.2	16.58	13.8	23.44	3.2
16	6.47	14.0	12.05	9.2	17.20	13.6		
17	0.20	2.8	7.38	14.2	12.46	10.0	17.43	13.4
18	0.48	2.7	8.28	14.2	13.28	10.7	18.05	13.1
19	1.21	2.9	9.20	14.0	14.15	11.3	18.31	12.7
20	2.05	3.3	10.15	13.8	15.12	11.6	18.57	12.1
21	2.48	3.8	11.10	13.8	17.38	11.5	19.28	11.4
22	3.35	4.5	12.06	13.7				
23	4.21	5.2	12.58	13.7	20.20	9.9	22.16	10.0
24	5.49	5.7	13.30	13.8	20.37	9.1		
25	6.29	10.1	8.55	6.1	14.12	13.8	20.58	8.2
26	1.50	10.7	7.55	6.5	14.37	13.8	21.19	7.4
27	2.38	11.3	8.46	6.9	15.01	13.8	21.45	6.6

SAANICH INLET

To determine tides in Saanich Inlet area: For higher high water, deduct 14 minutes; for lower low water, deduct 35 minutes; for half-tides (those other than highest and lowest), deduct 72 minutes.

COWICHAN BAY

To determine tides in Cowichan Bay area: For higher high water, deduct 16 minutes; for lower low water, deduct 35 minutes; for half-tides, deduct 33 minutes.

City Woman Celebrates 90th Year

Mrs. Louisa M. Lovatt, 2038 Milton Street, celebrated her 90th birthday recently and received greetings from six sisters in England and a sister in Santa Monica.

The party was held at the home of Mr. and Mrs. Harry Langley, where the evening was spent singing Mrs. Lovatt's favorite hymns.

Born in Chatham, Kent, in 1861, Mrs. Lovatt is a life member of the W.C.T.U. During her long residence in Victoria she has been a prominent member of the Royal Society of St. George.

Legion to Discuss Plans for Visit

Esquimalt branch of the Canadian Legion will discuss their arrangements for taking part in the visit of Princess Elizabeth and Prince Philip at a meeting Wednesday at 8 p.m. in their hall, 622 Admirals Road.

THE ANNUAL MEETING
of the
Nanaimo Federal Progressive Conservative Association
will be held in the
I.O.O.F. HALL
Station Street, Duncan
Saturday, Oct. 27 - 2.30 P.M.

THIS WEEK ONLY
OCTOBER 15th TO 20th

SALE
Any

DRESS
77c Regular .80 This Week .77 YOU SAVE .12
"COLOR-BRIGHT" DRY CLEANED
"Satisfaction guaranteed or your money back"

DRAPES
1.50 Regular 1.79 This Week 1.50 YOU SAVE .29
PAIR CAREFULLY DRY CLEANED

TIE
10c
CLEANED AND BLOCKED

MAN'S BUSINESS
SHIRT
18c
PROFESSIONALLY LAUNDERED

Spotless STORES
CASH & CARRY STORES
744 Fort St.
1312 Government St.
246 COOK STREET

HARD-OF-HEARING?

Do you have trouble hearing conversations which other people hear? If you do, you are invited to try one of our latest model hearing-aids, without obligation. We have several different makes and models to suit all degrees of deafness, from mild to severe cases.

Batteries for All Makes of Hearing-Aids

VICTORIA HEARING-AID CO.
326 PEMBERTON BLDG. B. S. H. TYE

CLEARANCE SALE
OF
MISCELLANEOUS HEATING EQUIPMENT

- POILERS (New and Used)
- RADIATORS
- PIPE and FITTINGS
- CONVECTORS

Your Inquiries Invited

WE SELL ★ WE INSTALL ★ WE SERVICE

C. J. McDowell
PLUMBING and HEATING
1000 Douglas St. E 4138

to love and cherish,

diamond engagement rings . . .
Popularly Priced
$50 to $200

matching wedding rings
14k Yellow Gold and 14k Yellow Gold with 18k White Gold.

diamond set wedding rings
From 16.50
14k Yellow Gold Plain Band ..... from 7.50
14k Yellow Gold Engraved Band ..... from 8.50

F. W. Francis LTD.
1210 Douglas St.
G 7611

DISPENSING OPTICIANS
Prescription Optical COMPANY
Dispensing Opticians
233 Pemberton Bldg.
625 Fort St.
G 5914

In 4.9 Seconds A Giraffe Can Run 100 Yards... But In Only

TWO SECONDS

ASPIRIN Is Ready To Go To Work!

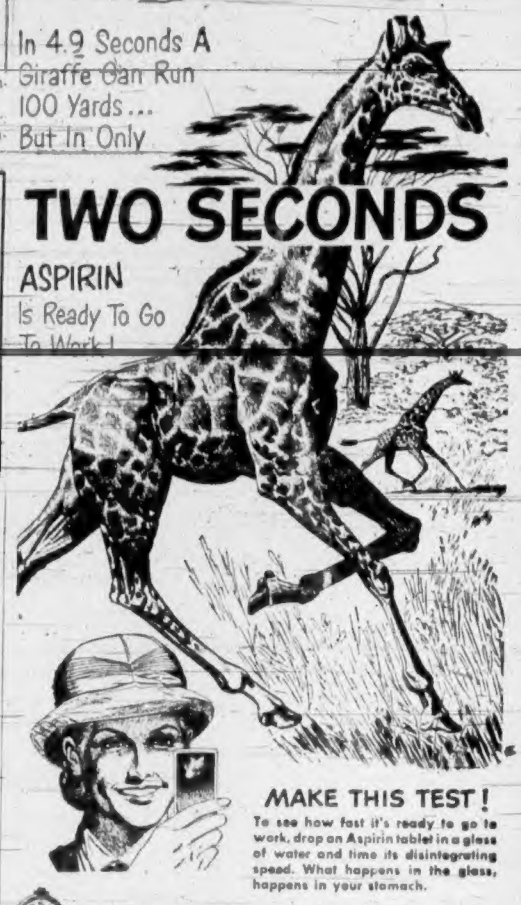

MAKE THIS TEST!
To see how fast it's ready to go to work, drop an Aspirin tablet in a glass of water and time its disintegrating speed. What happens in the glass, happens in your stomach.

How *fast* you get relief is important when you have a neuritic or neuralgic pain. And because Aspirin is actually ready to go to work in two *seconds*, it brings relief that's amazingly fast.

But there's *more* to pain relief than speed. *Dependability* is also important. And Aspirin is one pain reliever you can rely upon. Its single active ingredient is *so gentle* to the system it has been used year in and year out by millions of normal people—without ill effect.

So when you're suffering from neuritis or neuralgia, and you want fast, dependable pain relief, use *Aspirin*.

Now... Aspirin in Children's Size
New 2½ grain tablets (containing half the amount of regular size Aspirin tablets) provide the usual children's dosage as prescribed. Consult your doctor. They're neither flavored nor colored, so they cannot be mistaken for candy. 30 Tablets 29c.

For Fast Relief From Neuritic, Neuralgic, Rheumatic Pain, Take

ASPIRIN
TRADE MARK REG. IN CANADA

Low Prices!
Pocket box of 12 . . . 19c
Economy bottle of 24 . . . 29c
Family size of 100 . . . 79c

Everybody But Everybody Reads COLONIST WANT ADS.

AND NOT A DROP OF OIL IN THE HOUSE!

Ever been in this situation when the thermometer drops 'way down, and you find you're out of oil, not even a drop left to cook a bowl of porridge?

It's an un"bear"able plight, but one that can easily be avoided by using Heaney's Oil Service, for Heaney's make absolutely sure that at all times every customer has oil.

Yes, for a regular, reliable oil service, Big or Teeny, just call Heaney.

HEANEY'S
Distributor of B-A Heating Oil

Bird Assists Teacher

A blue budgie named "Blue boy" helps Calgary elementary school teacher Verna Milburn impart the three R's. The bird flits about the classroom, alighting on shoulders or heads of well-behaved children, but scorns those who do not behave.—(CP photo.)

Budgie Maintains Order In Calgary Classroom

CALGARY, Oct. 13 (CP).—An elementary school teacher here may be setting a precedent in the control of students, that is, if the law doesn't take a dim view of her working a two-year-old from 9 a.m. to 4 p.m.

The teacher, Verna Milburn of Grade VI class in Buchanan School has employed an unauthorized assistant which she says is the best she's ever had.

The assistant—a blue budgie named "Blueboy"—makes his home in an oleander plant and flies about keeping a sharp eye on the doings in the class room.

Blueboy flits from child to child perchin lightly on a shoulder or head to rest. Having the winged instructor choose you as his perch is considered a great honor and encourages children to sit quietly so he won't be startled and fly away.

Miss Milburn claims Blueboy helps keep discipline. Naughty, noisy children get the go-by from Blueboy—and that's the worst punishment the youngsters can suffer.

Private M.P.s' Pet Projects May Bow to Federal Business

OTTAWA, Oct. 14 (CP).—Private members hope to discuss their pet projects at the current session of parliament but pressure of government business may stifle them.

They have placed on the order paper a number of resolutions calling for such things as a Canadian bill of rights, higher pensions for veterans and pensions for the incapacitated. However, the resolutions may not be debated this year as government business will be given priority.

David Croll (L., Toronto Spadina) and John Diefenbaker (PC., Lake Centre) have sponsored resolutions calling for adoption of a Canadian bill of rights that would guarantee such things as freedom of religion, freedom of speech, freedom of the press and of radio.

In another, George Cruickshank (L., Fraser Valley), a veteran of the First World War, urges increased basic pensions for all veterans of the Canadian forces.

Rev. Dan McIvor (L., Fort William) suggests that pensions of $40 a month should be paid to all those who are incapacitated and unable to earn their living, regardless of age.

Stanley Knowles (C.C.F., Winnipeg North Centre) wants all medical expenses to be deductible for income tax purposes. At present, only expenses in excess of 4 per cent of the taxpayer's income are deductible.

Oddities

BUFFALO, N.Y., Oct. 13 (AP).—The greetings of the city were extended to the state convention of the Women's Christian Temperance Union Thursday night by the city budget director, who said Mayor Joseph Mruk had "a previous engagement."

Rev. William H. Tempest, vice-president of the Buffalo council of churches, then told the delegates that a newspaper clipping might explain why, as he put it, "the Mayor didn't dare come personally."

The clipping: "National wine week, which will be observed nationally Oct. 13-20, was proclaimed today by Mayor Mruk."

SEWARD, Alaska, Oct. 13 (AP).—The cannon hunt was called off yesterday. Seward's missing cannon of Russian vintage has been found—at the bottom of a trash heap, thanks to a shamefaced businessman's confession.

Seward officials started a search for the weapon, relic of Russian ownership of Alaska, as an aid to celebrations planned for next year.

The unnamed business man confessed he and three companions swiped it 10 years ago, intending to place it on the high school principal's desk. They were thwarted by the janitor and eventually hid it at the bottom of a 10-foot heap of rubbish and dirt. It was dug up in good condition and lodged in city jail for safekeeping until the golden anniversary celebration gets under way.

REGISTER NOW

For Municipal Voters' List of City of Victoria For Current Year 1951-52

With the exception of qualified "Householders" whose names appeared on last year's Voters' List and who have paid both Road Tax and Poll Tax this year, and with the exception of qualified "Licensees" whose names appeared on last year's List, all "Householders" and Licensees" wishing to have their names placed on the Victoria Municipal Voters' List for the current year 1951-52 must file the necessary Declaration with the City Clerk, City Hall, by FIVE o'clock p.m., on WEDNESDAY, the 31st day of October, 1951.

M. F. HUNTER, City Clerk.

City Hall, Victoria, October 13, 1951.

Baby Halts Procession Before Birth

TORONTO, Oct. 13 (CP)—Sandra Elizabeth Gayle brought the Royal procession to a sudden halt today. That's the name that the proud parents, Mr. and Mrs. William Hutchinson, chose for their new-born baby.

The car bearing Princess Elizabeth and Prince Philip was halted to allow the vehicle carrying Mrs. Hutchinson to proceed to the hospital.

Mr. and Mrs. Hutchinson had chosen the name Sandra Gayle, but decided later to add Elizabeth. The baby weighed five pounds 14 ounces.

Seattle Symphony Conductor Held

Immigration Agents Block Entry to U.S.

NEW YORK, Oct. 13 (INS).—Manuel Rosenthal, conductor and musical director of the Seattle Symphony Orchestra, and his wife, Claudine, were detained for questioning by immigration agents today upon their arrival in New York. Both were taken to Ellis Island.

The Rosenthals were passengers aboard the French liner De Grasse, Rosenthal told an International News Service reporter at the dockside that he was being questioned in connection with his re-entry permit.

"Some irregularities, they said," the musician added. "I don't know. It is just routine."

Asked if he was an American citizen, Rosenthal said, "No, but I live here."

The Rosenthals apparently will have to remain on Ellis Island at least until Monday morning, since offices at the immigration centre are closed Saturday and Sunday.

Immigration officers at the pier declined to comment on the case, except to say the Rosenthals were being taken to Ellis Island "for additional questioning which cannot be carried out here on the dock."

WAR RECORD

Rosenthal, who was born in Paris June 18, 1904, was mobilized in 1939. According to his biographical material, he received the Military Cross and was a prisoner in Germany from July, 1940 to March, 1941.

He is listed as having been an active member of the French underground in 1943.

In August, 1944, he was appointed musical director and conductor of the French National Orchestra.

He was invited to conduct in England, Belgium, Holland, Sweden, Denmark, Norway, Finland, Switzerland, Italy, Hungary, Palestine and the United States.

He was appointed musical director of the Seattle Symphony Orchestra in 1949.

HISTORIC SETTLEMENT

Antigua, capital of the Leeward Islands of the West Indies, was first settled by the English in 1632.

Easier Entry By Air Asked

HARRISON HOT SPRINGS, B.C., Oct. 13 (CP).—Simplification of United States customs regulation would attract more American tourists coming by air to Canada, the British Columbia Aviation Council was told Friday.

Speakers during a panel discussion said re-entry of Americans visiting British Columbia should be made easier. They described Canadian air customs as the simplest and most convenient in the world.

The council passed a resolution asking federal and provincial governments to join municipalities in development of airports.

Maj.-Gen. R. F. L. Keller of Kelowna airport told delegates that Kelowna had spent $25,000 on its field and it proposes to extend the runway from 3,000 to 5,000 feet and widen it from 300 to 500 feet.

Monorail May Answer Transport Problem

LOS ANGELES, Oct. 13 (AP).—One solution to the tremendous traffic problem in the Los Angeles Metropolitan area may be monorail.

Promoters and planners already have legislative authority to build a monorail system. They are awaiting Governor Earl Warren's appointment of a seven-man board to govern the Los Angeles Metropolitan Transit Authority.

The monorail would look something like this:

Two rails, one for incoming, one for outgoing traffic, will be suspended from V-shaped steel supports set about 70 feet apart.

Air-conditioned cars, run by electricity will hang from the rails by two wheels.

Average speed of monorail cars is estimated at 38.1 miles an hour, compared with the present average of nine miles an hour for surface rail transportation.

The cars will have magnetic brakes. Feeder buses will serve stops about 1¼ miles apart. Passengers will reach the monorail cars by escalators, paying fares at turnstiles. The cars will each carry 40 persons seated and 60 standing. They will be operated by one man, with guards assisting passengers at stations.

M. B. Archibald Resigns Post

OTTAWA, Oct. 13 (CP).—Mr. Justice M. B. Archibald, 61-year-old chief commissioner of the board of transport commissioners since 1948, is retiring and will be succeeded by Canada's ambassador to Argentina, John D. Kearney.

Prime Minister St. Laurent said Mr. Archibald was retiring as chief commissioner on the advice of his doctors.

Mr. Kearney, 59-year-old lawyer and a ranking diplomat for the last 10 years, has been appointed a judge of the Exchequer Court—which the chief commissioner must be by law. He will take over Nov. 1 as head of the six-man board.

Protecting Men and Property

The short length of chain which hangs from the rear end of a fuel truck is a familiar sight. It is a simple precautionary measure to prevent the accumulation of static electricity. Without it, a spark might turn the carrier into a blazing inferno. Safety precautions abound in every industry, protecting men and property against needless destruction. Precautionary measures should be taken to guard health, too. The most important is a physical examination at regular intervals. See your physician at least once a year for a thorough checkup. You may prevent a serious illness.

627 Fort at Broad G 1196 — McGill & Orme LIMITED — 1201 Douglas at View G 2222

PRESCRIPTION CHEMISTS

PORTION OF SMALLER CHAPEL FOR PRIVATE FUNERALS

HAYWARD'S B.C. Funeral Co. Est. 1867

"Victoria's Pioneer Advisers and Directors of Funeral Service."

Mr. Reginald Hayward, Sr. —Reg. Hayward, Jr. William H. Hayward

734 Broughton Street Empire 3614

• • Convenient Parking Facilities • •

Labor Direction Seen Whoever Wins Election

LONDON, Oct. 13 (AP).—Whoever wins the election, one of the first acts of the new British government may be a swipe at the liberty of the working man.

There is growing speculation that critical manpower shortages are forcing Britain to some form of modified state direction of labor.

Partly on principle, partly because of the unpopularity it would bring, both Socialist and Tory Parties are opposed to the government arming itself with quasi-wartime power to draft labor where it is needed most.

Laborites even have given formal notice they won't use outright compulsion if they win the Oct. 25 election, but they have suggested no other cure for serious worker shortages in key industries than some form of direction.

Lack of men on the job in such vital services as coal mines, railways and aircraft factories is threatening the whole of Britain's rearmament effort.

That's why the new government, despite any party viewpoints, is expected to try to force workers out of comfortable chairs into the mines and essential war plants.

The working population is bigger today than ever before—23,234,000 out of some 50,000,000 Britons.

When the Second World War broke out in 1939 there were 1,786,000 unemployed, compared with little over 175,000 today.

Before the war only an estimated 880,000 British wives were working girls; today there are 2,850,000—one quarter of the nation's married women.

Negro Baritone Sings Title Role

NEW YORK, Oct. 13 (AP).—Negro baritone Lawrence Winters sang the title role in "Rigoletto" last night with the New York City Opera Company. He was the first of his race to take this leading part in any major opera house.

Thieves Warned, Loot Dynamite

LINCOLN, R.I., Oct. 13 (AP).—Police last night warned thieves to be careful of the loot they got earlier in the day from the office of the M.A. Gammino quarry. The loot—nine boxes of dynamite caps.

ROVER "75"

Many features of particular interest in a modern design which displays remarkable refinement on the road.

Altogether a car of superlative charm.

A new, low price is in effect while present stock lasts.

See Us Now

Masters Motor Co.

815 View St. Phone E 3541

Cheap Oil Burner Invented

$14.75 for Heating and Cooking Stoves and $29.50 for Furnaces

Mitchell, S. Dak.—Big Discount on the above prices and 60-day trial given to anyone who will show this New Oil Burner to their friends.

This Universal Oil Burner fits in Ranges, Cooking Stoves, Heating Stoves, Boilers and Furnaces. Makes one of the quickest, hottest, cheapest fires known.

Send No Money—Your name on postcard will do. Northwest Mfg. Co., 453-M Main, Mitchell, S. Dak.

For Autumn Afternoons

Dramatic Black

These lovely dresses, in velvet and with velvet trim are designed for that special affair. Lovely lines, soft sweeping drape, new fashion details to accent the glamorous effect, they are just what you want for the formal tea, the cocktail party, the after-five date. Make your selection from a complete choice of sizes.

Mallek's invites you to use your credit through a budget plan that carries no extras.

Mallek's

1212 Douglas

CARPETS and RUGS

WHAT A SELECTION AT STANDARD!

On our SECOND FLOOR NOW you'll find an amazing selection of CARPETS and RUGS . . . The city's most interesting selection of quality for your floors!

★ **BROADLOOM**
In 9 and 12-foot widths. Plain, carved, tone-on-tone, floral, pebble and shag designs and styles. Prices per square yard:
9^{50} 11^{95} 15^{95} 16^{25} 19^{90} 19^{95}

★ **BODY CARPET**
The popular 27-inch wide carpet for wall-to-wall, stair and hallway use. In plain, carved, tone-on-tone, florals and pebble. Prices per yard are:
6^{95} 7^{75} 8^{50} 10^{50} 11^{75}

★ **ROYAL AKBAR**
Hand-made QUALITY WOOL, closely-knitted RUGS FROM INDIA. In a full selection of exciting colors, in sizes 9.0x6.0, 9.0x10.6 and
9.0x12.0 ..... 339^{00} 10.0x14.0 ..... 449^{00}

★ **DELTOX FIBRE RUGS**
Here are the gay, informal floor coverings you want. Prices are EXCEEDINGLY low, and we have all sizes available, including

27x54 in.	6.0x9.0	8.0x10.0	9.0x12.0	9.0x15.0
5^{50}	22^{25}	30^{55}	33^{75}	47^{25}

WILTONS and AXMINSTERS
In all the standard sizes of course, hard-wearing rugs at Budget Prices. Be sure to see THIS big selection.

POPULAR RAMBOW
This smart floor covering is available in all the enchanting new colors. Only 6^{95} sq. yd.

See also . . . The LOOPA RUGS, COTTON SHAGS, HALL RUNNERS, BATH and BEDROOM RUGS, LINEN-WOVEN CARPETS, DOOR MATS and many other smart and practical floor coverings.

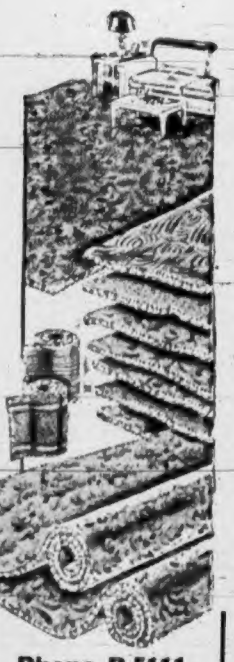

Phone B 5111

Call this number and arrange to have one of our CARPET EXPERTS come and help you with your carpet selection.

Standard FURNITURE DENNYS OF VICTORIA

EXPERT CARPET LAYING SERVICE QUICKLY AVAILABLE

RIGHT THROUGH YATES TO VIEW

Hear Cougar Home Games, 9.45, CJVI Tuesdays and Fridays

1858 **The Daily Colonist** 1951

AN INDEPENDENT NEWSPAPER. THE ORGAN OF NO CLIQUE OR PARTY

Published at 2631 Douglas Street, Victoria, B.C.

SETH HALTON, Publisher — SANDHAM GRAVES, Editor-in-Chief

Subscription Rates: By city carrier, $1.25 per month. By mail, British Empire and American Continents, $12.00 per year, $1.00 per month. Other countries, $24.00 per year, $2.00 per month.

SUNDAY, OCTOBER 14, 1951

Let Us Be Reasonable

WITH THE Royal visit only a week away for Victoria suggestions are being put forward by individdals, in all good faith, who would like a change of plans in one respect or another. Some of these proposals, such as a tour of veterans' wards in the hospitals, may have strong appeal in themselves, but multiplied by all the veterans' wards in Canada for example, they are obviously incapable of fulfilment. Most veterans will line the route of the procession as a matter of course, and where through ailment or incapacitation they cannot do so the community should see to it that some special space is set aside for them on the route of the procession and transportation organized to that end. The salient fact, however, is that the program cannot now be altered by any addition calling for extra commitment on the part of Their Royal Highnesses.

The official program was arranged through the City and the Province, tentatively approved here by Princess Elizabeth's personal secretary and forwarded through state channels to London for Royal assent. That assent, long ago given, made the arrangements immutable in so far as the itinerary and agreed upon functions are concerned. In the official program the Province's plans were well in order and ably presented. The City's own portion was suggested by itself, and, if as it begins to appear, the City did not consult its citizens sufficiently, there is not much that can be done about that now.

From the progress of the Royal tour to date it is evident that means of simplifying the program and lightening the tremendous strain upon Princess Elizabeth and Prince Philip would be in the best of good taste, and perhaps the finest courtesy that any community could show. To extend the formal program or add one single thing to it now is simply out of the question. This is the time, on the other hand, to lay aside any divergence of view, to consolidate upon making a success of Victoria's own portion of a great and historic event, and to see to it that the young, the old and the crippled are given the breaks in that.

The Cougars Take the Ice

IN THE realm of sport the supporting public never lacks for interest. Scarely have Victorians recovered from the excitements of the lacrosse play-offs before they are plunged into a new diversion, that of ice hockey. Not even the mischievous elves that have jinxed the Memorial Arena can dampen the enthusiasm that will grow all through the winter months until it reaches a climax next spring.

It matters not a jot that the Cougars won the opening encounter of the home season last week. There is a lot of skating to be done before the penultimate stage of competition is reached, and many an upset will occur en route. As the champions of last year the Victoria team is of course expected to come at least close to duplicating that success this year, but in essence this will not matter a great deal. The Cougars are firmly entrenched in local favor and are sure of enthusiastic backing.

What counts most is that the sport be clean and hard-fought, and that the fans get a good run for their money. This was well illustrated by the Shamrocks, who although losing the lacrosse playoffs had provided fine entertainment all summer long by virtue of their sterling play and deportment, and in consequence suffered no diminution of their status in Victoria eyes. The same thesis holds good for the Cougars. All that hockey supporters expect is that their favorites put up a good show at all times, and that assuredly the Cougars can be depended upon to do.

None of which abstract philosophy, of course, bars us from wishing the Cougars the best of luck or from expressing the hope that once more they will come through in the pinches and give this town another championship.

Game Dinners for the Needy

MRS. BARBARA GREEN, who conceived the idea of a surplus food stall in the public market for free distribution to the indigent, and overcame every obstacle placed in the way of its establishment, has come up with another idea which makes sense even if it is unorthodox. Mrs. Green cannot bear to see good food go to waste when there are needy people who could use it; and that goes for the harvest of the nimrods just as much as the farmer and the home gardener. She wants the provincial authorities to turn over confiscated game to her free food stall.

It is against the law to sell deer meat or game birds; but since Mrs. Green's stall gives everything away, there should be no legal objection to it handling game which otherwise might be destroyed. Besides confiscated game the surplus food stall might get support from hunters who go out for the sport more than the eating of what they shoot and would be glad to give part of their bag to provide a pleasant change for poor people.

There is precedent anyway for what Mrs. Green proposes. American cigarettes confiscated at the border by customs inspectors now provide comfort for patients in veterans' hospitals. Until a few years ago they used to be destroyed. Mrs. Green should be able to convince the authorities that if it is all right to give away illegal luxuries it should be all right to let needy people have good food illegally taken by hunters.

Readers' Forum

Letters to the editor on any topic of genuine interest are welcome if they are brief, accurate and fair. No letter will be inserted in whole or in part, except over the signature and address of the writer. Unsolicited correspondence cannot be returned.

ROYAL TOUR

Sir,—The remark prominently attributed to Mr. English in The Colonist of this morning appears to need some explanation. Apparently Mr. English wishes to express the idea that it is not important for the school children of this province to meet their future Queen who, moreover, has expressed a desire to meet them . . .

E. S. COLEMAN.
160 Madrona Drive, R.R. 1, Sidney, B.C.

ROYAL TOUR

Sir,—I am astonished to read the stated opinion of J. F. K. English, senior inspector of schools, on the discussion of the question of declaring a school children's holiday during the Royal visit. "Not important enough," he has said.

These are machine-like words, even more careless is the utterance of them. Quit apart from our happy allegiance to the Crown and the honor of the impending visit of its beloved children, Mr. English seems to have forgotten or ignored the real and vital importance of a child's imaginative consciousness and what the impact of such a holiday, upon such an occasion can mean in terms of future recollections. The lesser curricular question, as far as this one day's holiday is concerned, is packed with potential value in terms of history, geography, culture and even political content.

KATHLEEN L. WORTHINGTON-LAKE,
851 Maddison Street, Victoria, B.C.

ROYAL TOUR

Sir,—As a visitor to your fine city, I was very interested in the enclosed clippings from your paper. The one of recent date showing the Royal couple marching with Canadian Legion officials to lay a wreath on the National War Memorial in Ottawa. Then the letter "Hospitalized Veterans." Surely someone has slipped up if your veterans are to be ignored. After all, both their Royal Highnessess are veterans . . .

Wake up, Victoria, let the Royal party see and meet those who were willing to sacrifice all for King and country.

Remember these folks are human beings, and would appreciate this more than shaking hands with politicians, they do this every day at home. This is supposed to be "their" visit, not one for the social climbers to say they were presented to Their Royal Highnesses, who of course will have forgotten all about them before they leave the city.

Sorry if I tread on someone's corns, but evidently someone needs wakening up in Victoria.

ROBERT BROWN,
Royal Alexandra Hotel, Winnipeg, Man.

ROYAL TOUR

Sir,—I should like to fully endorse Mrs. McKillegan's suggestion re the Royal couple visiting the Veterans' Hospital. This is a worthy cause and should not be overlooked. These men have given much for their country and received little in return for their sacrifices. They seem to be forgotten men when it comes to any distinguished visitors coming to this city. Let not this be one of these occasions. Being the most important one, I am sure a visit from the Royal couple would bring untold happiness to all, and it must be remembered many of these men are completely incapable of getting out to see for themselves.

School children should be given a holiday, and arrangements made to have them assembled in one place in an orderly way, instead of precious time being taken up visiting individual schools as has been suggested.

Let us have less formality and more informality as the Royal couple so desires. Give them a break and also the public.

MRS. GEO. EASTERBROOK,
818 Queens Avenue, Victoria, B.C.

ROYAL TOUR

Sir,—Mr. J. F. K. English, inspector of schools for this area, is quite right when he states "members of the board had not discussed the holiday to date, in connection with the Royal visit."

A holiday is not in order and I am sure hundreds will be behind the inspector and the trustees for not granting a holiday. Many of these youngsters will only clutter up the streets, and also annoy their mothers into the bargain.

There are too many holidays to my mind. Shortly there is to be a three-day teachers' convention at Nanaimo. That will mean another holiday for school children. I feel perfectly certain many of the teachers will object to a holiday on Oct. 22 also.

MRS. ADELAIDE MARSHALL,
Cook Street, Victoria, B.C.

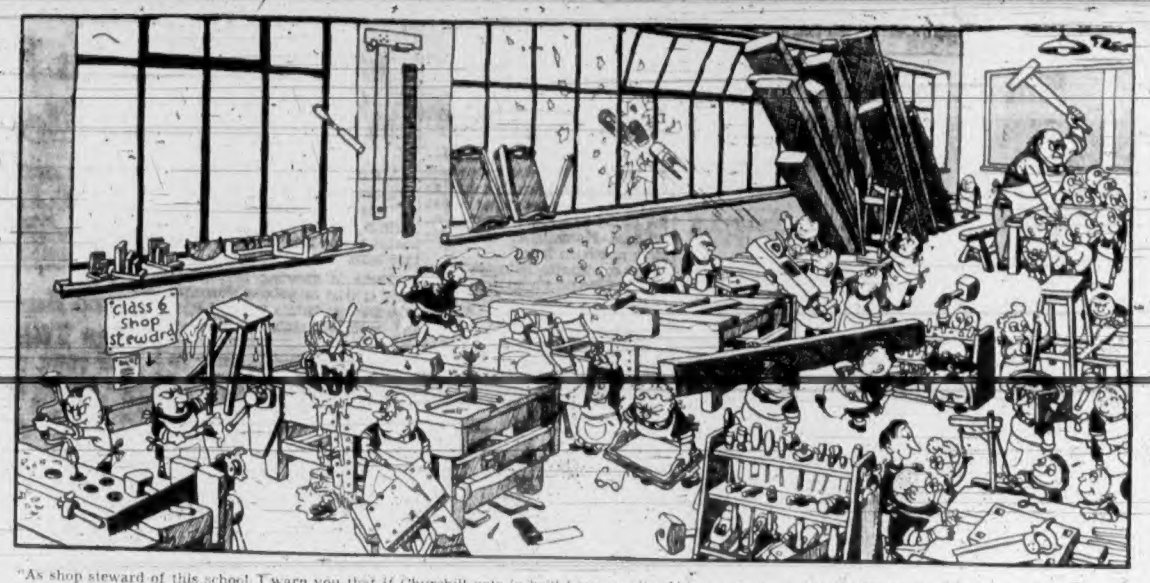

"As shop steward of this school I warn you that if Churchill gets in he'll have us all making armaments for the bourgeois capitalists' war, which will be a change from plant stands and trays, anyway."

—London Daily Express.

Thinking Aloud

". . . of shoes—and ships—and sealing wax—of cabbages and kings."

By TOM TAYLOR

THERE was Caruso, who sang from the chest; there is Durante, who says he sings from the heart; and now comes Roberta Peters who, according to Life magazine, sings from the diaphragm.

These are the aids, you could say, to musical eminence. Once in all innocence I might have thought the voice had something to do with what came out when a singer's mouth gaped open, but not now in face of such testimony.

'Tis not surprising, either. On another page Life tells us how it was that sheer arrogance won a baseball pennant for the Yankees, not batting skill as you might mistakenly assume.

After which, surely, any thesis is possible.

Miss Peters now, whose motto seemingly is muscles for music. She lies flat on her back and lets her 174-pound trainer stand on her operatic breadbasket, as Life so aptly puts it.

This, I suggest, is revolutionary.

* * *

I do not imagine, for instance, that Erna Sack trains thusly. When she stood on the Royal stage two years ago she looked well, not really ample, just pleasingly rounded, but I wouldn't be surprised if she prefers chocolates to thumps on the diaphragm. Even if she told me so I could scarcely believe she has a P.T. instructor who invites all and sundry to feel her stomach, nor that it is, a la Miss Peters, "like iron."

For that matter, there is the statuesque Miss Traubel, who echoes Durante's recorded plea for the heart. Somehow I can't see anyone standing on her breadbasket; I rather fancy they'd go headfirst out the window if they did. Ditto for such grand dames of the past as Melba, Madame Schumann-Heink, et al.

Although, now I come to think of it, "One Night of Love" showed Grace Moore taking a course in physical jerks so that she might sing "Ciribiri bin" as divinely as she did. But then that was in a movie.

Still, who knows what tricks diminutive divas have resort to. The Ponses and the Galli-Curcis, lacking the avoirdupois that supplies all the hydraulic power needed, may also have their secrets.

And at the moment young Roberta, 21, white, and from a place they call the Bronx, is in the diminutive category. One of Life's pictures of her suggests she may grow up to be more like Traubel than Pons, physically speaking, but meanwhile at 119 pounds net she is merely a slip of a girl.

But full of muscles.

* * *

These grow in profusion by virtue of such gadgets as steel springs, elastic bands and the like which develop her arms and, via the tension route, her tummy. I found myself wondering where, precisely, the singing came into her training routine, until I remembered that stage-door johnnies can be an awful nuisance and a hefty right arm an awfully handy weapon.

But, to treat the young prima donna with the respect she deserves, it must be noted that her spartan upbringing has paid off. When Erna Sack was here her printed program said she hit the highest C in the coloratura scale; well, Miss Peters is a sopra acutissima (very high coloratura to you), so you see what muscles can do.

It was, I gather, her rock-ribbed condition that enabled her to set a Metropolitan Opera record by singing four starring roles in six days—(aided, perhaps one should interject, by a providential gift of voice).

And yet, I daresay when Roberta steps on the stage in a crinoline gown she looks for all the world like some frail, appealing bit of femininity—with never a hint of the steel diaphragm inside.

Strange business, this music in the upper vocal circles.

Taking Out Prejudice

By ALBERT MOUSSET, from Paris

EVER SINCE it was set up U.N.E.S.C.O. has constantly been preoccupied with finding a solution for a problem that is related to the psychological preparation for peace between the nations: the elimination from school text books used for general teaching of opinions or commentaries likely to foster prejudice, misunderstanding or resentment with regard to other nations.

That is the purpose of the research conference recently held at Sevres by representatives of the leading pedagogues from the free countries.

The League of Nations had put this question on its agenda. It failed as a result of lack of co-operation on the part of most governments, and especially on account of the use in Germany and Italy of history books written for purposes of national propaganda.

But France still strove to set an example and made a "gentleman's agreement" with Germany by which the teaching profession in both countries agreed to eliminate from official history certain interpretations harmful to their mutual understanding.

Thus there disappeared from French text books many erroneous details and tendentious comments and, with them, the watertight compartments dividing "histories" which are very often indivisible parts of the same history. Dry lists of dates and the frequent excessive importance attached to military or diplomatic events gave way to many pages about the life and civilization of the different countries. In short, the atmosphere and the historical "landscape" were renovated in a spirit of impartiality.

* * *

But today the problem of teaching history is set in a different light. As previously, the totalitarian states part of Europe advocates an official conception of the past based on Marxist determinism and the repudiation of western culture. Thus we are faced with this paradox: whereas the free nations are trying to broaden the horizons before youth, another world is striving on the contrary to set bounds to them and erect an ideological barrier separating two forms of civilization.

No way can be seen at the moment of finding a remedy for this antagonism which reflects, in the sphere of education, the political and social incompatibility causing international tension today. But one field remains in which the efforts of men of good will intent upon creating a healthier intellectual climate in the world can and must prove fruitful.

This is the field of European Union.

* * *

Never was the need for co-operation between the peoples of western Europe been felt as urgently as it is today. Never, either, has a more concrete plan for unity been drawn up, thanks especially to the initiative of France, resulting in the setting up of the Strasbourg organization with a foreshadowing of that "human city" dreamed of since the Middle Ages by philosophers and jurists.

The wheels of this European society of nations are already turning, somewhat slowly of course. There are so many barriers, prejudices and habits to be done away with yet! But a start has been made, and the difficulties facing the world give only greater stimulation to these workers and encourage them along the path they have taken.

It would be wrong, however, to restrict this transformation of our old Europe merely to a revolution in the political, economic and strategic conditions prevailing in the past.

The younger generations must be accustomed to "thinking European." And here the new line in the teaching of history comes in.

* * *

The starting point is quite evident. It is the heritage of a civilization common to all the western European peoples. It is not only a case of eliminating "bad memories," reducing aggravating episodes to their correct dimensions and thinking of the future while recalling the past. What must be done above all else is to make the young people feel they belong to the same family, to create a "European patriotism" in the service of a common idea of tolerance and humanism.

The role of France and of her educationists would here seem to be decisive. She has an inborn sense of the universal plasticity of thought and a love of proselytism which has caused her from time immemorial to forge the way ahead. It is for her to organize a community life that will restore to Europe a prestige she may well lose with the rise of superpowers based on force of numbers.

Education alone can prepare the ground for such European co-operation, if we desire that this idea in the minds of a few become a conviction in the hearts of the masses.

First, we have the teaching of history. History was for long an arsenal. The time has come for it to be a school of pacification and concord. There will no doubt be a day when it becomes an instrument of agreement between all the peoples. We have not yet reached that stage. Let us carry out the limited but fruitful task now before us and which has at least the advantage of grouping together again the world that achieved the greatest advances in progress and the most highly developed forms of social life.

The Packsack

Of GREGORY CLARK

WHEN my crowd were young fellows 40 years ago, whenever you heard loud voices coming out of a window, men yelling, women screaming, you knew something was up, and you could gather round for a little excitement. It was a fight.

Today, we all walk the streets calmly; for we know that the sound of violent alterration coming from open windows is merely a radio drama.

Imagine my astonishment the other day to be passing under a window in a pleasant apartment block, from which the usual radio row was issuing, when there was a loud crash of glass over my head and out onto the road fell a large vase, which smashed to the pavement in splinters. Even as I jumped nimbly to escape the shower of window glass which tinkled to the street, I was still unable to grasp the fact that a real row was in progress. My first reaction was merely to reflect, in a startled way, that radio is getting awfully realistic.

When another small article of furniture came crashing out the window, accompanied by further female screeches and the protesting shouts of a man presumably the target, I instantly recaptured my long lost youth and realized here was the real thing; not the mere make-believe to which we have been accustomed. So I took shelter in a doorway and settled down to enjoy the occasion.

Several neighbors came out of their doors to join me in the audience. A ruffled janitor hurried out with an ash can and broom to sweep up the wreckage. From my shelter, I called to him to enquire if he needed any help called. He swept over towards me, and in a low voice assured me: "She's really a nice old lady. But she gets tantrums. It was me she was throwing things at, on account of the radiators."

Ah, a lady of my generation.

Victoria in Beard and Crinoline

From Files of The Daily British Colonist for October, 1864

By G. E. MORTIMORE

ALWAYS keen to promote Vancouver Island industry, The Colonist gave its readers belated news of rich prizes for home-grown beer ingredients. The newspaper also administered a kind of public rebuke to a member of its staff for missing the story.

"Our reporter having left the Agricultural Dinner upon the conclusion of the toasts . . ."

(How heartily did he drink everyone's health?)

". . . failed to obtain particulars of several liberal offers made by Mr. Bunster, the brewer, for the encouragement of home manufactures."

"Mr. Bunster—following the praiseworthy example set by Messrs. Elliott, Stuart & Co.—stated that he would be prepared to offer a prize of a farmer's wagon, with harness and two draft horses complete, of the value of $1,000, for the best two acres of hops grown on the Island within the next two years.

"He further offered $100 for the best samples from 10 acres of barley exhibited at the next agricultural show, and a hogshead of his own colonial brewed ale, valued at $50, for the best thousand of oak barrel staves."

Elliott, Stuart had also offered $100 for the best acre of Island hops at the following show. "These exceedingly generous offers on the part of our brewers ought to stimulate agriculturalists to the bestowal of increased attention on . . . three important and lucrative branches of industry."

"Our Island barley has already been shown to be second to none on the Pacific Coast. Samples of hops have been shown to us of a superior quality. . . . As to the third article, it has long been a source of surprise that with the abundance of suitable lumber lining the shores of our Island, and inviting the attention of the axeman, the preparation of staves for the Sandwich Island sugar trade has never been attempted."

Elsewhere it was recorded that the prize-winning barley had been presented to Mr. Bunster, brewer, one of the judges — a suspicious circumstance, perhaps.

From this distance, it is a little odd to contemplate early hopes of making Vancouver Island a self-sufficient industrial area.

Fun, Fact and Fiction

Medical circles are reported to be pondering the case of a man who has shrunk eight inches in stature. It is thought to be glandular, not something his wife said.

* * *

Conditions being what they are today, the proud owner who boasts that his car can be stopped on a dime would have a harder job starting it on one.

* * *

In the British election Churchill is man enough to give the government its due. Attlee, he concedes, has succeeded in socializing the banks, coal, transport, steel and hard times.

* * *

One theatre has discovered an effective means of making women remove their hats. Just before the performance this notice appears on the screen:

"The management wishes to spare elderly ladies any inconvenience. They are therefore invited to retain their hats."

* * *

The cattle rustler makes his first appearance on the steppes of Russia, and just in time. Drama in the U.S.S.R. has so deteriorated that the public must be ripe for westerns.

* * *

An American vocalist has returned to show business because she says her farm needs equipment. True, you can sing for your supper, but a tractor helps.

* * *

The hotel bore came upon a guest busily writing and, as a conversational opening, inquired: "What are you doing?"

"Writing," replied the other without looking up.

"To whom are you writing?"

"To myself!"

"Indeed! And what are you telling yourself?"

"How do I know!" snapped the writer. "I won't get this letter until tomorrow."

Arrival of Curator Promises Art Boost

By EILEEN LEAROYD

Another strong lift has just been given the art life of this city.

The first one came a few weeks ago with the gift of the Spencer home, Moss Street, as a new Art Centre.

The second is the arrival of Colin Graham, curator to run the centre.

A young, enthusiastic Canadian, highly qualified and prolific with refreshing ideas, he has left one of the big art galleries of the U.S. to direct affairs at the Victoria centre.

Mr. Graham is not only a theorist in art, but a practitioner experienced in a number of media himself.

He sees art not as a frill or frippery, but as a serious medium of expression and personality development.

He sees it producing order in the strange, illogical world of childhood, building up damaged confidence, and as the core around which education may be built.

DONE MARVELS

He believes Canadian artists such as the Group of Seven have done marvels in helping Canadians to understand themselves.

"They have made us recognize our unique landscape and environment and given us a new sense of pride and achievement," he said.

He believes the true artist is capable of expressing the atmosphere of our time and the time that is to come, the way cubism and surrealism were forerunners of the uncertain, restless era that followed them.

The Vancouver-born curator knows Victoria well, having attended Shawnigan Lake School for seven years. One of the things he is keen about is preserving the "Victoria atmosphere" in the new Art Centre.

And he is anxious to see the centre become an integral part of the life of the city.

"It must become an art, education centre as well as a gallery," he said with enthusiasm. "We hope to show exhibits of every form of handicraft. And we would like to give lectures to the public on art. Later we will try to organize morning classes for children."

EDUCATOR FIRST

Following graduation from Shawnigan Mr. Graham took his B.A. at U.B.C., then went to England where he majored in history at Cambridge. Later he became an assistant professor at the University of California, at the same time taking an M.A. in the practice and theory of art. He came here from the post of director of education for a San Francisco gallery.

During the war he worked for the Department of External Affairs in Ottawa.

Being a contemporary painter himself, Mr. Graham enjoys contemporary styles. "But," he says, "no artist can afford not to be alive to currents running through all historical styles, and must learn from all to be truly rounded."

Mr. Graham believes the new Art Centre has magnificent opportunities.

"I was impressed with the building and intrigued with the problem of turning the house into a gallery. I hope soon after Nov. 1 we may begin with some shows."

He is delighted that he and his wife will live in a suite in the Spencer house. In San Francisco he had a 20-mile drive to and from the gallery each day.

Asked what he thought of "primitives," amateur artists like Winston Churchill, Gen. Dwight Eisenhower and Grandma Moses who have become active all over the world, Colin Graham said, "splendid!"

NATURAL INSTINCT

"It is a natural instinct to draw and paint which has been rather repressed until the last 10 years," he said. "It is a wonderful form of expression and entertainment." Reason for sudden interest in art? Mostly the modern publicity techniques which have resulted in art spreads in popular magazines, and the work of educational branches of the big art galleries.

One of Mr. Graham's most interesting ideas is his plan for classes for children between four and seven years old.

He tried the experiment in the U.S. and was amazed at the results.

"Children live in a far more strange and fantastic world than we had imagined. Painting, with its creation of order, form and color, helps the child to adjust to the world around him.

"Every child is born with an instinct for color and form. Painting seems to be a natural need. After our art classes I was surprised to have mothers come to me saying that Johnny had lost his stutter or Billy had stopped kicking his sister. It is now generally acknowledged that this form of self-expression helps children to gain confidence, and think for themselves."

He said painting was a fundamental need in a highly organized society.

Art does not sound like a frill the way Mr. Graham puts it.

Plan Concert For Opening Of New Library

As part of the opening ceremonies for the new Victoria Public Library building Wednesday, an evening public concert has been arranged in the fine arts room by the Recorded Music Society.

The society will use its own superb equipment, ensuring the utmost in listening pleasure for all who attend.

Library visitors will have a choice of two programs. The first will start at 7.15 and the second at 8.45 p.m.

For the convenience of those who wish to stay throughout the evening each program will feature different music.

Showing Planned For Water Colors

A water-color exhibition from the National Gallery Circuit will be shown in the Art Gallery, Broughton Street, from Tuesday until the end of the month. It may be seen from 11 a.m. to 5.30 p.m. daily.

Paintings include works of such well-known artists as Jack Shadbolt and Roloff.

This may be the last show to be given in the old gallery.

Registrations For Classes Taken Monday

Registration for Greater Victoria evening classes, delayed one week because of Thanksgiving holiday will be taken Monday evening, Director John S. White says.

Mrs. Peggy Walton Packard will begin classes in sculpture at the "Barn," 1885 Landsdowne Road, at 7.30 p.m., Monday.

The same night, at Central Junior High School a class on golf by Walter Gravlin will start at 6.30 p.m.; another class on golf will begin at 8.30 p.m. under instructor Philip Taylor; at 7.30 p.m. classes will begin on leathercraft, showcard writing and oil and water-color painting.

Mechanical drafting class will begin at 7.30 p.m. at F. T. Fairey Technical School and a class on electricity and a class on woodwork and cabinet making will begin at 7 p.m.

STRATEGIC SPOT

Wake Island, about 2,000 miles from Hawaii on the direct route to Hong Kong, is only one square mile in area.

NOW—She's Got Exciting ZIP and GLOW

...and Plenty of Beaux

Don't envy her charm or radiant health! Make it yours the way thousands of pale, listless, anemic people are doing—with Dr. Williams Pink Pills. By revitalizing and enriching your bloodstream, Dr. Williams Pink Pills may bring you new pep, energy, joy in life—often in only 10 days. So start today! Get back "in the pink" with

DR. WILLIAMS PINK PILLS

Singing Star Here Wednesday

GUISEPPE DI STEFANO

Handsome tenor of the Metropolitan Opera Company who will appear at the Royal Theatre, Oct. 17. Since the war, Di Stefano's rise has been rapid and steady. Within a year after a debut at an Italian opera house, he was engaged for Italy's foremost companies at Rome and Milan and a year later he sang the part of the amorous duke in "Rigoletto" in his initial bow before the Metropolitan.

Entries From All Over World Received by City Camera Club

Close to 1,500 photographs have been received by the Victoria Camera Club for entry in its 1951 international salon.

All records for number of entries in both black and white and color transparency divisions have been broken, according to salon director James McVie.

"And the quality of the entries is superior, especially in entries from foreign countries," Mr. McVie said last night.

About 300 entries are foreign, coming from such widely separated countries as Hnugary and China.

Judging of color transparencies will begin next Friday night and black and white judging will be the following day.

Black and white entries will be on display from Nov. 11 to 18 in the lower lounge of the Empress Hotel and projection showings of transparencies is to be arranged. First showing of transparencies will be for patients at D.V.A. hospital.

Among outstanding American and Canadian photographers with entries in the show are Alf Bythe of Edmonton, Rex Frost of Toronto, Boris Dobro of California, O. Romig of Pittsburg and Harry Waddle of Port Dover, Ont.

Litterateur Tells Authors of Tour

Visits to the outstanding literary meccas of the Atlantic seaboard were described to the Victoria branch of the Canadian Authors' Association Friday night by Albert Sullivan.

Mr. Sullivan, lecturer and retired educator, recently completed a tour of the Eastern United States during which he visited such well-known places as the Library of Congress, Lincoln's Memorial and various spots associated with the earliest literary products of North America.

LUTON, England (CP).—Frederick Poulton, 68, fined for careless driving, tore up his driving license in court and said he'd never drive again. But the clerk said he would have to buy a new license for record purposes.

Theatre Guild to Show Kanin's 'Born Yesterday'

"Born Yesterday," Garson Kanin's dynamic play which ran so long on Broadway and was later made into a movie, will be presented by the Victoria Theatre Guild in the Rockland Avenue Playhouse, Oct. 27.

Mrs. Barbara Smythe, director, says rehearsals are well under way and that the cast is enjoying acting in the drama of big city life.

Rehearsals start next week for drama festival offering, "The Heiress," to be directed by Mrs. Johnson says casting for Audrey St. Denis Johnson. It the play is progressing smoothly, will be produced at the end of with only a few roles left to be November and will be the guild's filled.

Music of Ballet Wins Approval From Audience

A capacity meeting heard with enthusiasm a performance of music from the ballet, "La Boutique Fantasque," presented by the Recorded Music Society Thursday.

The new recording process employed gave hearers the illusion of being in the prescence of performers within the orchestra itself, so clearly were the separate choirs and instruments presented.

The next meeting of the society will be held Oct. 25 at 1303 Broad Street, at 8 p.m. Interested listeners are cordially invited.

BRITISH RESORT

The Isle of Man in the Irish Sea annually welcomes about 600,000 holiday makers from all parts of the British Isles.

Egypt Asks Help On Arms Plants

STOCKHOLM, Oct. 13 (Reuters).—Egypt has asked Sweden's two biggest arms firms for help in building a machine-gun and rifle plant in Egypt, usually well-informed sources said today. Negotiations began a year ago and this week Egyptian Defense Minister Mustafa Nostrat Pasha flew here to try to speed developments, they said.

The Rock of Gibraltar is 2¾ miles long, ¾ of a mile wide and 1,396 feet in height.

A REAL HOME

In Beautiful Victoria

★ Built to HIGHEST STANDARDS of CONSTRUCTION-MODERNITY-ARCHITECTURE ★

A "LEIGH-BUILT" HOME

In Victoria that means everything an owner can want in quality and value.

VICTOR L. LEIGH, 723 FORT ST. VICTORIA, B.C.

Today, everyone wants a MODERN home with modern heating, lighting and kitchen facilities—but many people want these conveniences without going to freakish extremes in design—and it is to such people of good taste that this "Leigh-Built" Home will appeal. It is EXCEPTIONALLY well built in every detail, even down to the solid brass window hardware. Five rooms in a most unusual and delightfully convenient arrangement. Oil furnace providing hot water heat through concealed radiators. Cedar shake roofing with 1 and 8.10 acres of wooded land with space around house all levelled with 1400 yards of black soil laid for garden and lawn. Reconstructed view 4 miles from city centre in beautiful Queenswood residential section. Oak floors. Lighting fixtures and tile included and our conservative price is only $15,500

The Amazing ASTRAL $159.50

★ Headquarters FOR ASTRAL REFRIGERATORS

VICTORIA'S LARGEST ELECTRICAL DEALER

MACDONALDS

719 YATES E 1171

Woodward STORES (Victoria) LTD.

SPECIAL NOTICE CHANGE OF STORE HOURS

COMMENCING OCTOBER 15 WOODWARD'S WILL REMAIN OPEN UNTIL 5.30 P.M.

These new store hours are for the convenience of those who are unable to shop earlier!

NEW STORE HOURS: 9.30 A.M. to 5.30 P.M.

FIGURE YOUR FALL WARDROBE with Eddy's PLAN-A-COUNT in mind . . .

It's so easy to buy with a Plan-A-Count. We set aside a pre-arranged sum for you. You can use it any time . . . make low regular payments on dates most convenient to you . . . you can add to it anytime and the facilities of your PLAN-A-COUNT at Eddy's are available even at our wonderful sale prices.

No interest — No Carrying Charges — NO EXTRAS

COATS SUITS DRESSES...

Yes, and kids' outfits too

Modern store for the modern woman and her children

Over, On and Under DOUGLAS

IT IS WISE TO TAKE CARE OF YOUR EYES

G. H. E. GREEN

B.Sc., M.A., D.Paed.

OPTOMETRIST

770 FORT STREET PHONE BEACON 7512

AN ELGIN WITH THE flair of the future

Whatever the occasion, an Elgin Watch is sure to please. Come in soon and let us help you make your selection from the many beautiful new Elgins at our store. from $15

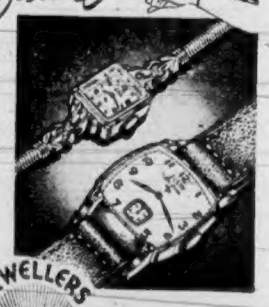

Only ELGIN has the Dura Power Mainspring guaranteed NEVER to break!

LITTLE & TAYLOR JEWELLERS

Registered Jewellers — American Gem Society

1209 Douglas Street (Scollard Bldg.) Phone G 5812

If a long illness put me on the shelf—*what would I do for money?*

"Suppose—like hundreds of others—I had the bad luck to be laid up by a serious accident or disease.

"If I couldn't go on earning money, how would my family and I keep a roof over our heads—to say nothing of buying food and clothes and other things, at today's prices? Would I have to use up everything I have saved?

"What I need is expert advice on how the disability features of life insurance policies could help me out."

ASK THE LONDON LIFE MAN

London Life Insurance Company

HEAD OFFICE • LONDON, CANADA

OVER ONE MILLION CANADIANS ARE INSURED WITH THE LONDON LIFE

J. Barraclough, C.L.U., District Manager, 204 Pemberton Building, Victoria

News in Review

By ERITH M. SMITH
Colonist Telegraph Editor
(From AP, CP, INS, Reuters)

A fall down a 12-step flight of stairs can be a very dangerous accident for anyone, and especially for a 62-year-old woman. But when relatives rushed to help Mrs. Mary C. Neumann of **Detroit** after her tumble yesterday, she was crying with delight.

"I can see light!" she exclaimed. "I can see!"

Mrs. Neumann had been blind for 18 years. Hours later, ignoring her bruises, she was still sitting up marveling at the commonplace sights of her home.

* * *

Military Matters

In **Ankara**, Turkey, Big Three Western allied military leaders are discussing with Turkish military leaders that country's role in the North Atlantic Treaty Organization. Big Three representatives are Sir William Slim, Chief of the British Imperial General Staff; Gen. Omar N. Bradley, Chairman of the Joint U.S. Chiefs of Staff, and Gen. Charles-François Lechares of France.

* * *

It is understood in **Washington** that a final decision on using the atom bomb in Korea rests largely on the outcome of pending tests in Nevada in which 5,000 U.S. troops will manoeuvre for the first time in the actual shadow of A-bomb explosions. (See also story on Page 1).

* * *

Political Affairs

British political observers report from **London** their belief that the Labor party, in a week of hard campaigning, has narrowed considerably the Conservative lead in the Oct. 25 election race. With 12 days to go, however, it still looks like a Conservative victory.

* * *

In **Washington**, a New York lawyer claims that U.S. Congressmen will reappoint to West Point 10 and possibly all of 90 of the cadets dismissed in August for cribbing on examinations.

* * *

Also in **Washington**, the first session of the 82nd U.S. Congress is swinging down the path toward adjournment, with both House and Senate reasonably sure they will close up by next week-end.

* * *

People in the News

While U.S. Senator Robert A. Taft in **Washington** drew up a presidential campaign tour of 16 states in seven weeks—with more to follow—leaders of the Eisenhower-for-President move stated they would set up their formal campaign organization within the next fortnight. Both men are Republicans.

* * *

In **New York** City, Governor Thomas E. Dewey of that state has accused 16 counties and 15 cities of being "shockingly" delinquent in their local civil defense plans. The governor has the power to suspend or remove local officials who deliberately fail to co-operate in civil defense.

* * *

Back in **Washington**, William M. Boyle, Jr., under fire in "influence" probes, has announced his decision to resign as chairman of the Democratic National Committee. He gave health as his reason.

Captain of Merchant Ship Blessed With Incredible Luck During War

No horseshoe hangs over his cabin door. There is no four-leafed clover in his wallet. But Capt. Johan Marcussen figures he's just about the luckiest mariner of the seven seas.

One couldn't say his was the luck of the Irish, because he's a native of Arendal, Norway. Since the ship was commissioned he has commanded the big Norwegian merchant ship Fred Christensen. She is at Ogden [illegible] for Australia.

Capt. Marcussen's almost unbelievable streak of good fortune goes back to Second World War years. During hostilities he commanded the Norwegian freighter Audun, a 255-footer which did more than its share for the Allied cause.

BOMBED FOUR TIMES

Early in the war his ship was engaged in coastal trade along the English coast. The vessel was bombed by German planes four times in a single day during that service, but his vessel didn't even get a scratch.

Some time later the Audun was included in an 18-ship convoy. They were crossing the English Channel when small, fast German motor torpedo boats attacked. The vicious enemy assault lasted throughout one night, and continued the next morning with the assistance of enemy bombers. His was the only ship that reached its destination.

"Those German torpedo boats were powered with electric engines, almost noiseless. And they traveled upwards to 40 miles an hour."

In another convoy, the Audun—along with other vessels—was fired upon by German guns from the coast of France. Many shells landed so close to the Norwegian ship that water sprayed over her decks.

CAPT. JOHAN MARCUSSEN

That gunfire lasted about 45 minutes. Half an hour later a German dive bomber attacked. It's bomb landed in the wake of the ship, no more than 150 feet off her stern.

HUNT SAILORS

Late in 1941, Capt. Marcussen's ship was in Newport, England. On the night in question he was to have joined an Allied convoy, but several of his crew were away. He made a personal tour of the port, looking for the missing men in pubs and dance halls. When he returned to his ship late that night he found the men had returned. "And they were all cold sober."

The convoy had sailed, and he had missed it.

Later he learned that all eight ships of the convoy group had been sunk.

On another occasion his ship was at Sunderland, England. The Norwegian consul there had arranged for some crew replacements, but two firemen failed to show up in time to allow the Audun to join another convoy.

The captain was a bit peeved, to say the least. His vessel was to have leading position in the convoy. But he missed that one too, due to the tardy firemen.

The following morning he was told that another Norwegian ship had taken the Audun's place. It had struck a mine and sunk within a matter of minutes—taking half the crew to a watery death.

August Timber Scaling Shows Sharp Decrease

The total of timber scaled in the province during August showed a sharp drop from the figure for August, 1950, according to the B.C. Forest Service.

Total scale during August of this year was 328,456,897 board feet compared with 502,459,186 board feet for the same month of 1950. Total scale for eight months of this year of 2,835,485,897 board feet, however, is slightly higher than the 2,589,061,687 board feet scaled in the same period last year.

Scale for August, 1951, for individual districts was, 177,404,818 board feet, Vancouver; 20,779,672 board feet, Prince Rupert (coast); 16,419,405 board feet, Prince Rupert (Interior); 31,548,602 board feet, Fort George; 50,671,310 board feet, Kamloops, and 31,543,090 board feet, Nelson.

STEADY SINGER

STANDON, England (CP)—Joseph Whitaker has sung in St. Mary's Church choir in this Hert[illegible] missed only one service, and that was when he was a boy and let off some fireworks at choir practice just as the vicar was passing.

GENTLE CONSTIPATION RELIEF
TAKE PHILLIPS' MILK OF MAGNESIA TONITE
WAKE UP FRESH FEELING FINE!
PHILLIPS'

Nine Involved, None Hurt In Two Highway Mishaps

Nine persons were involved in two accidents attended early yesterday morning by Saanich police. No one was injured.

About 8.30 a.m. a car driven by 16-year-old Alex Lafek, of Echo Road, Prospect Lake, ran off the Old West Road in Saanich and tumbled down a 15-foot bank, smashed through a wire fence and came to rest on its side. Lafek and five boys being given a lift into the city escaped unhurt. Damage to the car was considerable.

Soon afterward, Saanich police were called to Cadboro Bay Road where a car driven by William H. Day, Gordon Road, Cordova Bay, was in collision with a Vancouver Island Coach Lines bus driven by James Evans Swain, 3250 Oak Street. Mrs. Day, wife of the driver, suffered shock. The small English car was pushed onto its side.

Club Calendar

MONDAY—Gyro Club luncheon, Empress Hotel, 12.15 p.m.

TUESDAY—Kiwanis Club luncheon, Empress Hotel, 12.15 p.m.; Victoria North Kiwanis Club dinner, Monterey, 6.15 p.m.

THURSDAY—Rotary Club luncheon, Empress Hotel, 12.15 p.m.; Y's Men's Club dinner, Y.M.C.A., 6.30 p.m.; Cosmopolitan Club dinner, Pacific Club, 6.30 p.m.

FRIDAY—Lions Club luncheon, Empress Hotel, 12.15 p.m.

Kiwanis Club members will hear Mrs. W. E. M. Mitchell, president of the John Howard Society, speak on operations of that organization.

The Victoria North Kiwanis Club will hear club member Godfrey Moffensen speak on "French Canada."

L. Roy Brain, Clifford Joyce, Arthur Lees and Leonard Cannon, all delegates to a recent Pacific northwest regional convention held at Salem, Ore., will give their report at this week's meeting of the Y's Men's Club.

Fire Prevention Week will be observed by the Oak Bay Kiwanis Club this week. Oak Bay Fire Chief Edward Clayards will present a motion picture on fire prevention.

Programs for other service clubs listed have not been announced.

Police Scuffle With Veterans

TOKYO, Oct. 13 (INS).—About 120 police scuffled late today with 100 crippled and disgruntled veterans of the former Japanese army in Tokyo when the ex-soldiers began a hunger strike protesting unemployment.

A near riot occurred when police attempted to break up the veterans' public protest and disperse a crowd of several thousand spectators.

Police Chief Tatsuro Adachibara acted because the veterans had not previously reported their plans.

However, the police later released the three veterans arrested and permitted ten of the demonstrators to continue with their public hunger strike.

GUIDE OMITS CHURCHES

LEEDS, England (CP)—A booklet for students of Leeds University contains a guide to public houses and hotels. The booklet has been strongly criticized by public authorities because it omits any mention of churches.

Venezuela in 1951 registered 95,826 motor vehicles, including 52,298 passenger cars.

Yacht Club Presents Year's Prizes

Trophies and other prizes for the 1951 racing season were awarded last night by the Royal Victoria Yacht Club.

Presentation by Mrs. H. A. Wallace was followed by an address by Commodore Wallace. Fleet Captain H. J. Barnes acted as chairman and Humphrey Golby was master of ceremonies.

Awards were:

A CLASS
Brotchie Ledge race: Buccaneer III, H. A. Wallace.
Port Angeles race: Buccaneer III.
Salmon Rock-Zero Rock race: Buccaneer III, Lalonas II, R. V. James.
Ben Temple Trophy: Alsion, Max Young; Buccaneer III.

C CLASS
Max Young Trophy: Sea Time, J. H. B. Gunn; White Swan, G. L. Gillard.
Virtue Cup: Blue Goose, J. Davis; White Swan, G. L. Gillard.
D'Arcy Shoals race: May D, E. P. Ashe; Blue Goose, J. Davis.
Dungeness overnight race: Buccaneer III; Richmond II, J. Holden.
Salmon Rock-Zero Rock race: May D, E. P. Ashe; Blue Goose, J. Davis.
Brotchie Ledge race: White Swan, G. L. Gillard; Halcyon II, J. M. Green.

STAR CLASS
Lampstreith Cup: Peter Townshend; John Moran.
Brotchie Ledge race: A. C. F. Evans, Peter Townshend.
Trial Island-Discovery Island race: A. C. F. Evans, David Turnbull.
Discovery Island Cup: David Turnbull; A. C. F. Evans.

LIGHTNING CLASS
Long distance series: Eric Dowell, C. S. Watts.
Lugan Mayhew Trophy: C. S. Watts, Eric Dowell.
Warlow Cup: Eric Dowell, Denis Roberts.
Cadboro Bay Cup: C. S. Watts; Spencer Davies.

SNIPE CLASS
Lindsay Cup: Tim Halberg; Betty Browne.
Discovery Island race: Tim Halberg.
Johnson Cup: Betty Browne; Tim Halberg.
Long Distance series: L. Edwards, D. Coverdale.

X CLASS
Wednesday series: F. S. Porter; L. Edwards.
Sunday series: Denis Coverdale; F. S. Porter.

R.C.N.Y.C. SERIES
Warlow Cup: White Swan, G. L. Gillard; Blue Goose, J. Davis.
Chatham Island Cup: Promise, G. L. Gillard; Nova, L. Sinclair.
Admiral's Cup: Promise, G. L. Gillard; Vega, W. LeNauze.

POWER BOATS
Burchell Cup: Phyllis F., J. E. Mathews; Dona, Dr. Moore.

FROSTBITE CLASS
Aggregate prize: J. A. Lindsay, E. P. Ashe.

JUNIORS
Golby Cup: Kenneth Gibbard.

Parent Classes Changes Made

Miss Marjorie Baird, Victorian Order of Nurses supervisor, will again instruct the order's parent-craft classes held each year. She has, however, announced some changes in the schedule usually followed.

Of the 10 classes in the series, the first six will be held at the Y.W.C.A. each Monday at 2 p.m. beginning tomorrow. The seventh class will be held in the maternity wing of the Royal Jubilee hospital at 2.30 p.m. and the last three classes will be held in a room at the health centre at 8 p.m.

Expectant fathers are invited to the last three classes at the health centre where they may receive instruction in making the baby's formula, giving the baby its bath and changing diapers.

Mothers will learn of the baby's growth and development, preparation for the baby's arrival and care of the newborn.

The republic of Chile starts 19 degrees south of the equator, and ends 10 degrees from the Antarctic.

For Lovely Blooms Next Spring
PLANT Bulbs Now
A Complete Range including some novelties.
• DAFFODILS • HYACINTH
• TULIP • CROCUS, Etc.
619 FORT ST. G 5614
Woodward's Florists

The STORAGE STORY

Once upon a time, people that went for a long journey, had to take their belongings with them! But we Victorians are fortunate in this modern day and age, as we have DOWELL'S service at our beck and call! DOWELL'S big warehouses are spick and span, manned by men who are proud of their GOOD HOUSEKEEPING reputation. Your valued furniture and other items will receive kinder care than they would at home, so when you leave for a while, leave your furniture stored at DOWELL'S.

MOVING . . . a fleet of modern vans, with trained movers.
PACKING . . . trained PACKERS to safeguard your possessions.
LIFT-VAN . . . a wonderful cross-water service that guarantees moving satisfaction.
Dial for DOWELL at G 7191
Easy does it when DOWELL'S do it

WHEN MY BACK BEGINS TO ACHE
I USE Dodd's Kidney Pills
DODD'S KIDNEY PILLS
BECAUSE I KNOW I CAN DEPEND ON Dodd's!

« LEGAL SERVICE »

SUBJECT:

Learned In the Law

A lawyer must be learned in the law. Years of training, study and experience make him so.

He must also have a good knowledge of all phases of business and, on occasion, have a knowledge of other sciences and an understanding of life in all its complexities.

By his knowledge, study and experience he acquires an acute sense of right and justice and becomes an excellent judge of human nature.

Consult a Lawyer

PUBLISHED BY THE LAW SOCIETY OF BRITISH COLUMBIA

The pick of them all

Why do connoisseurs of Scotch Whisky name "Black & White" first? Because they know the special way "Black & White" is blended gives it a flavor and character all its own.

26⅔ OZ. BOTTLES

BUCHANAN'S 'BLACK & WHITE' SCOTCH WHISKY
The Secret is in the Blending
By Appointment to H.M. King George VI — Scotch Whisky Distillers, James Buchanan & Co. Ltd.
Distilled, Blended and Bottled in Scotland

This advertisement is not published or displayed by the Liquor Control Board or by the Government of British Columbia.

EXTRA MONTHS of Gorgeous Color in Your Garden

For radiant glory all next spring . . . long before most other flowers begin to bloom . . . plant imported Holland Bulbs this fall.

Tall giant Tulips, one of the most popular of all garden flowers, bring a rainbow all their own. Fragrant Hyacinths, dancing Daffodils, cheery Crocus add to the enchanting display.

This is an ideal year to add to present beds, or start a new planting. An extra fine supply of bulbs has now arrived from Holland—newest kinds, largest flowers, choicest colors. All are very easy to grow anywhere.

You'll have a wonderful garden at little cost. To get the most for your money, be sure the bulbs you plant were grown in Holland.

Dealers displaying the emblem below have booklets with ideas to use in your own garden—for as few as a dozen bulbs, up to hundreds of a kind.

ASSOCIATED BULB GROWERS OF HOLLAND
41 East 42nd Street New York 17, N. Y.

Associated Bulb Growers of Holland

Get your Imported Holland Bulbs now, from seedmen, nurseries, florists, also chain, hardware and department stores.

PLANT IMPORTED Holland Bulbs THIS FALL

Warmth Vital in Reception of Royalty

By EILEEN LEAROYD

The Royal visit to Victoria will include no event more formal than morning and afternoon receptions and a luncheon, making a coat and dress, or a suit, the appropriate costume for those women fortunate enough to be on the list attending affairs for Her Royal Highness Princess Elizabeth and Prince Philip.

But while clothes play an important role in a woman's mind in honoring the Royal visitors, even more vital is the importance of making the reception as warm and sincere as it would have been 90 years ago when this Island was still a Crown Colony.

Curtseying before the slender Princess will be several hundred wives of Victoria's officialdom. While wives of cabinet ministers, members of the government, reeves and of senior Navy, Army and Air Force officials willingly bend the knee to the Royal couple, thousands of other women on the island will observe in spirit this same act of courtesy to the future Queen and her consort.

FIRST WOMEN

First women to greet the Princess and Prince, will be Mrs. Clarence Wallace, Mrs. Byron I. Johnson and Mrs. Percy George when they go aboard H.M.C.S. Crusader in the Inner Harbor, Sunday, Oct. 21 at 5 p.m.

Next occasion on which women will be presented, is Monday at 10 a.m. at the City Hall. Here presentations will take place of reeves of the municipalities and their wives, aldermen and wives, and May Queen Elizabeth Dolman.

Approximately 130 people will be invited to attend the ceremony on the sidelines. These include councillors, school trustees, members of the police commission, heads of civic departments and their wives. Also publishers of the two daily newspapers and their wives; Mr. and Mrs. J. C. Pendray, Mrs. M. E. Godson, Major and Mrs. H. Cuthbert Holmes, Mr. and Mrs. J. A. Worthington and representatives of the press and radio.

V.I.P. HOLDERS

At 10.35 a.m. Their Royal Highnesses will have presented to them Cabinet ministers and wives, members of the assembly and wives, holders of the Victoria Cross and wives, and members of the special committee of arrangements.

At a luncheon presided over by the Premier in the Empress Hotel at 12.45 p.m., guests not previously presented will meet the couple.

At 3.10 p.m. Their Royal Highnesses will visit Admiral's House where Rear Admiral W. B. Creery will present senior naval and military officers.

It is expected the Royal couple will arrive back at Government House at about 6 p.m.

There is a remote possibility that some last-minute function will take place in the newly decorated ballroom at Government House, but this will probably be left up to the Royal couple.

The ballroom has been done over in a motif of gold and ivory. One entire wall is now mirrored and reflects the dazzling light of crystal chandelier. Damask hangings are brilliant red, and a Belgian artist has painted tops of the tables with roses, larkspur and mallows in muted tones.

The ballroom, like so many of the Princess's loyal subjects, is "standing by."

Nothing Ordinary Befalls Modest Brian O'Grady

By BRIAN LOUGHNAN

There lives in Victoria, in uneasy retirement, a paradox—a modest Irishman.

He is Brian O'Grady, tall, greying mining engineer who served in three wars, won the Military Cross and the Serbian White Eagle with Swords, has been the object of a dramatic rescue by a para-rescue squad in the northern wilds, and doesn't like to talk about his adventures.

The ordinary just doesn't seem to happen to Brian O'Grady. Just for good measure he has also been mentioned in dispatches, been wounded in action, confirmed at first hand a great discovery of asbestos in British Columbia, and once owned a pet bear called Little Mary.

And out of good Irish luck he has seen one of the earth's unusual sights—bagpipers on horseback, in the South African war.

PRETTY DULL

The Serbian decoration was won when Captain O'Grady found service in 1915 at Salonika, Greece—"pretty dull." He put in his name when there was a call for a British officer who could speak French and German to serve with the Serbs, who were pressed on three sides by the Germans, Turks and Bulgarians.

A strange adventure followed when he was accepted for the job. He made a report that the Serbian Army should be re-equipped in every possible particular, and the British Army sent military supplies through neutral territory, addressed to Capt. O'Grady in Serbia.

He received "personal shipments" by freight cars, in which were several million dollars worth of munitions.

ACCIDENTAL DEMISE

The Serbs gave him Little Mary, a friendly bear who was captured by the Germans, liberated, and later accidentally machine-gunned to death between the enemy lines.

Capt. O'Grady returned to France later in the war and was awarded the Military Cross for dangerous map work between the front lines.

Of several mentions in dispatches he says little, almost as if he were not Irish at all.

He served in the South African war, and during the Second World War he helped organize the Pacific Coast Militia Rangers.

For 30 years between wars he ranged British Columbia as a mining engineer for the provincial government, visiting almost every mining area and forest in the province.

CAME BACK

In 1948 he was superannuated but in the succeeding two years he took jobs during the summer for the department. On one of these he was in the Yukon when his horse stumbled and he was thrown to the ground, breaking his leg.

A squad of R.C.A.F. personnel parachuted to his rescue and cleared a landing spot for a helicopter which flew the injured engineer to safety.

But adventures like those Brian O'Grady takes in his stride, although that stride is somewhat limping at present, from the effects of the broken leg.

He won't retire, though. "Not unless I have to," he said. "And even if I am an old soldier, I refuse to fade away."

Boilermakers Asked to Enroll For Strike Pay

Strike pay for 400 boilermakers of Local 238 will begin soon, union spokesmen said yesterday.

They announced that all strikers of the Boilermakers' Union are requested to complete the roll for financial assistance by registering Monday at the union hall, Esquimalt Road.

They added that H. Comm, Boilermakers' International vice-president conferred with union committees yesterday upon his arrival from Kansas City, Miss. There was no announcement whether he would start negotiations with Victoria Machinery Depot and Yarrows Ltd. management.

The 18-day-old strike is in support of a 50-cent hourly pay boost. Companies have remained firm with a 25-cent hourly increase offer.

FAMOUS FALLS

The Victoria Falls on the Zambesi River in Africa are more than twice the height of Niagara Falls, 354 feet to 160 feet.

Bonner Wants Extra Trains Run for Week

George Bonner of Cobble Hill, president of the Vancouver Island Ratepayers' Association, wants the E. & N. Railway to run two test trains for a week "to show us how big-hearted they can be."

The ratepayers recently ran a test train in aid of the Queen Alexandra Solarium crippled children, and presented a check of $275 as proceeds to Logan Mayhew, chairman of the Solarium board of directors.

Mr. Bonner said he expected the Solarium's share of the $2,471 paid by 605 passengers on the train would be greater than it was. "The profit made by the company on this ratepayers' special was $1,567 after allowing $540 for the guarantee. This sum is sufficient to run the old No. 3 and 4 trains for about six days, even without passengers," he said.

Foresters Urge Clearance Of Kitimat Flood Area Timber

Special to the Colonist

BANFF, Alta., Oct. 13.—The Canadian Institute of Forestry today passed a resolution urging that all timber be cleared from the area to be flooded in the Alcan development.

The resoultion was directed to the provincial government. The company was not actually named.

Some of the timber is 30 inches in diameter and some areas will go as much as 30,000 board feet per acre, Dr. D. B. Turner, of the provincial lands and forests department, said Friday.

The area to be flooded as the company reaches full expansion at Kitimat, is approximately 300 square miles.

The institute heard estimates that timber on the area to be flooded totals between 1,600,000,000 feet and 700,000,000 feet. Most foresters felt that one billion feet would be fairly close.

The institute also passed resolutions urging co-operation with the Canadian Forestry Association to have the federal government implement provisions of the Canada Forestry Act. It was passed two years ago and designed to assist provinces in their forestry problems.

Royal Train Leaves Late

TORONTO, Oct. 14 (Sunday) (CP).—The Royal train bearing Princess Elizabeth and Prince Philip left Toronto at 12.30 a.m. EST, today, about half an hour late.

They are headed for Niagara Falls. They left the state dinner at 10.40 p.m. and passed through the packed lobby of the Royal York Hotel to their train.

Damage Light In House Fire

Saanich firemen quickly extinguished a fire in the wall of the home of Mr. and Mrs. John Mason on Feltham Road late last night.

Only slight damage was caused by the fire. Insurance covered the building. Cause of the fire was not immediately known.

CROWDED ISLAND

The Island of Mauritius in the Indian Ocean has almost 600 persons to the square mile.

Defense Chief Guest Speaker At Conference

COBBLE HILL, Oct. 13.—Col. R. S. Worsley, Island representative on the executive committee, Red Cross, has announced that Major-Gen. G. R. Stein, civil defense co-ordinator for B.C., will speak at the annual conference of Red Cross Island branches on Wednesday, Oct. 17, at Island Hall, Parksville.

Among the speakers will be William McDonnell, provincial Red Cross president, Mrs. J. N. Mawer, representative on the national council, and Mrs. de Sadge, home nursing and loan cupboard organizer. The meeting will be open to all members of the Red Cross, and Col. Worsley will act as chairman.

Wilson Motors Ltd.

Yates at Quadra
Open Evenings Till 9
E 1108 E 1108

MORE PEOPLE BUY USED CARS AT WILSON'S THAN ANY OTHER PLACE
EVERYONE AN O.K. CAR

'51 DE SOTO SEDAN, with radio and heater $3595
'50 OLDSMOBILE SEDAN, "88" with radio and heater $3195
'50 OLDSMOBILE TWO-DOOR "88" with radio and heater $3095
'51 CHEVROLET "BELAIRE" SEDAN $2995
'49 OLDSMOBILE TWO-DOOR SEDAN $2795
'47 CADILLAC SEDAN $2595
'50 PLYMOUTH SEDAN $2250
'50 CHEVROLET SEDAN, with radio and heater $2195
'50 PONTIAC SEDAN $2195
'50 CHEV SEDAN, with heater $2145
'47 STUDEBAKER SEDAN, with radio and heater $1545
'50 HILLMAN SEDAN $1495
'49 AUSTIN SEDAN $1345

And Scores More to Choose From

Vance Hope of The Hope Realty is pleased to announce to all his clients, the recent addition to his sales staff of Mr. C. H. Clarke and Mr. W. A. Hanson, who have had many years' experience in Building Construction and Engineering as well as Salesmanship.
They wish me to express their sincere hope that this added service will be used to the utmost by those buying homes in the future. Both are bonded and passed all examinations as required under the act.

THE HOPE REALTY

B 6316 Suite "B," Campbell Building, 1029 Douglas Street B 7443
C. H. CLARKE, 722 Burnside Road, W. Col. 355-R
W. A. HANSON, 2560 Beach Drive K 6888

IS THIS YOU?

Save your energy . . . and valuable time too . . . Let experts launder your Venetian Blinds the modern machine way for lasting satisfaction.

What a difference!

B 6612

VENETIAN BLIND LAUNDRY

Operated by Sun Ray Products Ltd.
One block past Fountain Circle — Look for Sign on Right

BILL SCOTT STAN WRIGHT

The "Texaco" Service Station, centrally located on Wharf Street at Broughton, is now operated under the capable hands of Bill Scott and Stan Wright. Both these young men are well known in business and sporting circles of Victoria and have been in the automotive business for many years with thirty years combined experience, formerly operating B.A. service stations at Yates and Blanshard and Yates and Wharf.

A complete repair service of all kinds is offered including English cars. Specialities include front-end service, lubrication, washing, polishing, tire and accessories.

Both Bill and Stan will welcome their old friends at their new station.

EXTRA SPECIAL FOR THE HOME

CARPET SWEEPERS. Regular $8.95 ..... $5.95
CAST IRON WAFFLE IRONS. Regular $3.25 ..... $1.85
BRITISH FOOD CHOPPER. Regular $4.15 ..... $2.95
ELECTRIC SNACK GRILL. Regular $23.95 ..... $14.40

CAPITAL SUPPLY COMPANY

SURPLUS CONSIGNMENT PANDORA CENTRE
1501 GOV'T. G-2713

FLOOR SAMPLE CLEARANCE

MONDAY TUESDAY WEDNESDAY

M&M

★ ★ ★ ★ ★

Our Xmas Displays require more floor space than ever before. Your opportunity to secure these floor samples which we are clearing at mark-down prices.

BE EARLY — AND SAVE!

★ ★ ★ ★ ★

ODDMENTS

1 ONLY— Mahogany Dressing Table
Flat top with centre lift up mirror and powder drawers and three side drawers. Size 42"x19". Regular $104.60. A bargain at SALE PRICE $69.75

1 ONLY— Mahogany Record Cabinet
Six sections. Size 15½"x26". Height 27". Reg. $48.50. SALE PRICE $29.50

1 ONLY— Walnut Record Cabinet
Three sections. Size 16½"x20". Height 26", with top drawer. Regular $22.50. SALE PRICE $14.95

1 ONLY—Walnut End Table
Has two shelves. Size 21"x14". Turned legs. A very nice table for any purpose. Regular $29.50. SALE PRICE $17.50

1 ONLY—Walnut Lamp Table
20" top, carved decoration on legs and apron. Slightly marked. One shelf. Wonderful value. Regular $22.50. SALE PRICE $15.50

1 ONLY—Walnut Lamp Table
Round 18" top. Has one shelf. Height 26". A lovely table. Regular $18.95. SALE PRICE $12.50

1 ONLY— Commode Walnut Lamp Table
Has two drawers with wood pulls. Size 24"x14". Height 26". Slightly marked. Regular $29.00. SALE PRICE $19.50

KROEHLER SOFA BED
Made by the famous "Kroehler" factory. Makes a real comfortable chesterfield when not in use as a bed. This sofa is covered in a lovely thick tapestry covering with red leaf pattern with grey background. Showwood facings on arms. Regular $149.50. A real bargain at SALE PRICE $124.50

MAPLE BOOK CASES
Two only. All hardwood, finished in a lovely light tone maple finish. Four shelves, waterfall top. Regular $30.75. SALE PRICE $23.00

5-Piece WHITE PLYWOOD SET
Dinette table and four white plywood chairs to match. One set only. Regular $69.50. 5-piece set $35.00

Floor Sample **COAL and WOOD RANGE.** Slightly marked. Reg. $186.50. Special $125.00

Floor Sample **COAL and WOOD RANGE.** Solid steel top, enamelling imperfection. Reg. $156.95. Special $99.50

1 All enamelled **OIL RANGE.** Complete with stand and drum in very good condition. Special $85.00

1 Only **EASY RECONDITIONED WASHING MACHINE.** Extra good condition. Special $59.50

1 ONLY— Mahogany Coffee Table
Round, 19½" table with blue color plate-glass mirror top. Pedestal type base. Regular $20.00. SALE PRICE $14.50

1 ONLY— Mahogany Cocktail Table
Carved top and sides, oblong shape. Length 40". If you are looking for a beautiful table you should call and see this one. Regular $90.00. SALE PRICE $66.50

1 ONLY— Walnut End Table
Waterfall top with side section for papers and magazines. This table has a cupboard with door. Regular $20.00. SALE PRICE $15.00

3-Pce. Davenport Suite
Covered in wine tapestry. Makes into double bed. Has box for bedding and chrome arms with wood arm supports. Davenport and two chairs. Regular $144.75. SALE PRICE $119.50

Kroehler Sofa Bed
This sofa is covered in a high grade velour in wine color. Has well upholstered arms. Makes into a comfortable bed at night and a lovely chesterfield by day. Regular $137.50. SALE PRICE $99.95

Studio Couch
A new style studio couch with spring-filled removable arms and back cushions. Full deep spring-filled mattresses. Box for bedding, back cushion support, covered in colorful figured cretonne. Two colors to choose from. Two only. Regular $125.60. SALE PRICE $94.00

Walnut-Finished OPEN BOOKCASE
Size 30"x8". Height 48". Four shelves. One only. SPECIAL $19.50

Odd Light Mahogany DINING ROOM EXTENSION TABLE
and four blue leatherette covered dining chairs to match. One set only. 5-piece set. Regular $125.00. SALE PRICE $79.50

Maple-Finished DINETTE TABLE
With jackknife leaf. Finished in a maple finish with brown shaded edge. Chromium straight legs. One only at this price. Regular $30.35. SALE PRICE $23.95

6-Piece Dinette Suite

Buffet, extension table with jackknife leaf, 4 lovely chairs with white leatherette padded seats. Buffet size is 48x17 inches, height 43 inches, has commodious linen drawer, two side cupboards and centre cupboard with glass door and a bottom drawer. Plastic tipped hardware to match leatherette on seats. Reg. $141.50. Slightly marked. SALE PRICE 88.50

1 ONLY—Lamp Table
Size 12"x20". Height 25". Two color top, light color mahogany centre, with darker colored mahogany border. Has shelf suitable for small radio. Regular $31.00. HALF PRICE $17.50

1 ONLY— Glass-Top Cocktail Table
Size 35"x19½". Black glass top. Light color. Slightly marked. Regular $24.50. HALF PRICE $12.50

1 ONLY—Cocktail Table
Chrome legs, 17" square top with sheet decorated brass on top of table. Regular $21.00. HALF PRICE $10.50

1 ONLY—Coffee Table
Matched veneer top with carved handles on each end, carved apron and legs. Regular $40.75. SALE PRICE $29.50

1 ONLY— Mahogany Cocktail Table
Pedestal 4-leg style. Half separate glass tray. Regular $31.75. SALE PRICE $23.50

1 ONLY— Walnut Chesterfield Table
Size 32"x19" top with matched walnut veneer. The height is 29 inches. Has four turned carved legs. Regular $29.50. SALE PRICE $22.50

SMOKER STANDS
Modern style, made of hardwood, finished in two colors. Maple or walnut. Seven only. Would make a nice present for Christmas! HALF PRICE $3.25

WALNUT WHATNOT
With Jenny Lind post design. Four shelves. Finished in a nice brown color. Regular $51.75. SALE PRICE $38.85

Genuine MAPLE WALL CABINETS
Two and three shelves. A well made decorative wall rack for nick-nacks. All shelves are dowelled, no nails used on these cabinets. Closed in backs. Priced at ..... $17.75 and $19.50

Limited Quantity at 25% Off Above Prices

SOLID OAK BUFFET
Finished in a light oak color. Two large drawers. Size 18"x40". Height 34". A small well made buffet with centre drawer guide. Suitable for a small dinette or where space is limited. **Four Only,** so shop early for this bargain. Regular $75.00. SALE PRICE $49.50

FOLDING BABY CARRIERS
Here is a real well made baby carrier with chrome handle and a well padded interior, including storm cover. Rubber tires and hood. Regular $29.50. Four only. SALE PRICE $18.50

FOLDING BED TRAYS
A well made bed tray. Can be used for either a meal tray or a reading stand. Two colors, blue or ivory. SPECIAL $3.50

ODD DRESSERS
Light mahogany dresser. Three drawers, waterfall front, wood drawer handles. Plate glass mirror. Size 30"x26". Regular $89.50. SALE PRICE $59.50

Hammond Bleached Mahogany Dresser. Three drawers, centre drawer guides. Drawer fronts have two-tone colors of veneer. Solid brass drawer pulls. Regular $68.00. SALE PRICE $54.00

Walnut Dresser Waterfall Design

Walnut dresser, waterfall design. Finished in beautiful walnut veneer with drawer fronts veneered in match butt walnut. This dresser has a plate-glass 30-inch round mirror and three large drawers with dust proof construction. The mirror is slightly scratched, otherwise it is in perfect shape. Reg. $125.00. SALE PRICE 89.50

92 YEARS SERVING VICTORIA

M. LENNAN M. FEELY M&M & PRIOR LIMITED
1400 GOV'T ST. Phone G 1111

92 YEARS GROWING WITH VICTORIA

Students Given Awards In Auditorium Ceremony

By ELINOR THOMPSON
Mount View High School

There has been an air of excitement floating around our old Alma Mater the past week maybe it was the dance, or block awards, or presentation of cups. Anyway, the awards were presented on Friday and the excitement has die down considerably.

Dr. Thomas held an assembly in the auditorium on Friday afternoon and Mrs. Holman and Miss Worrington presented typing awards to Betty Yole, Lorraine Baird, Beverly Woods, Irma Ford and Gail Gilmour.

Amidst grea cheering and house spirited students, Mr. Gilbert and Mr. Thompson presented the House shield and flag to Cascades and Olympics respectively.

John Pritchard received the P.T.A. Roy Jones Memorial Award for outstanding scholastic ability. We would like to congratulate Joh and also Murray Miller who ran a close second.

BLOCK AWARDS

Next was the climax of the program where block awards were presented to pupils who earned them through sports activities, executive ability, and miscellaneous things such as drama, glee club, cheer club, etc. Mrs. Adlem introduced Mr. Huddleston who gave large blocks to Pat Walker, Frank Russell, Allen Snowsell, Diana Wilson, Wayne Halstrom and June Blaus.

Mrs. Fraser was then introduced and gave small blocks to George Wilmot, Elinor Thompson, Rita Crossley, Dinah Kerr, Mary Fletcher, Amy Bandrewick, John Pritchard, Marg Tredwell, Roger Windle, Don Pringle and Starling Knudsen.

Mount View would like to congratulate Megan Roberts on winning a $25 scholarship from North Saanich High. She won this for being an all-round good student and Mount View can be sure she deserved this award.

The female student body seem to be on the prowl lately for likeable partners to take to the co-ed barn dance which will be held on October 19. The music will be supplied by the Royal Columbians.

Mount View boys' basketball team held a talent show on Friday night to raise money for new uniforms. There was some strong competition as the contestants were: M. Ried, P. Thomas, Marigolds, Trumpeters, R. Goldie, D. Coles, Coincidentals, J. Cramer, J. Budd, A. Florence, G. Roberts, J. Ormond, B. Ormond, M. Fletcher, W. Halstom, F. Merriman, D. Geddes, Marigold Choir, S. Coles and E. Thompson.

Mount View's corridor patrollers were chosen last week and will be around to rule the student body with iron hands throughout the year. Pete Winters, Allen Fatt, Pat Walker, Allen Snowsell, Diana Wilson, Frank Russell, Wayne Halstrom, Florence Scrimshaw, Dinah Kerr, Margaret Tredwell, Jagindar Baines, Elfie Jernslet, Jackie Ormond, Marie Merriman and Frances Murray were chosen to fulfill these positions with Pete Winter chosen captain of our loyal prefects.

Pat Walker announced that school sweaters, crests and pins could be ordered now—dig deep everyone!

Awards Given Saanich Pupils

By DAVE BROWN AND ANTHONY GAMBRILL
North Saanich High School

Friday afternoon an assembly was held in the school auditorium for the presentation of scholarships to various past and present students. Miss Jean Christie presented an I.O.D.E. nursing award to Margaret Sheppy on behalf of the H.M.S. Endeavour Chapter, of which she is regent. Following this, Mr. Fred Wright, who has greatly encouraged athletic and scholastic activity throughout North Saanich, introduced Mr. J. J. White, Sidney pioneer. On behalf of Mr. Wright, Mr. White gave F. N. Wright awards to James King, Megan Roberts and Robin Brammall.

Mrs. R. Davis, president of the North Saanich P.T.A. presented the 1950-51 P.T.A. scholarship to Elisabeth Bosher. Mr. Fred Gilbert thanked the guests on behalf of the school board of trustees.

After the national anthem guests and parents were served tea. After school a tea was also held to give parents an opportunity to meet the teachers. Arrangements were made by Mrs. Dymond and girls from Grade X and XI served.

National Film Board films were shown Tuesday afternoon in the auditorium to the school. "The Long House," depicting some of the customs and ways of the Iroquois Indians, was well received. A film describing the advantages of running water in an average house and farm, "Water on Tap" and an Eyewitness Report, filled the remainder of the program.

Milk Strike First Topic For School Bus Essays

Roy Hills, 1924 Stanley, school bus driver for B.C. Electric Co., has begun a novel experiment in helping to build future citizens. He has started a series of weekly essays to be written by the children he drives to school, on a topic he selects.

"The idea went over very well in Regina, where I drove a bus for years," he said. "I hope it takes hold here." He has lived in Victoria a year.

Winner of the first essay contest prize of $2 is Carol Larsen, Esquimalt High School. The topic was "Why We Shouldn't Have a Milk Strike."

Here is the winning essay:

"Milk, an essential food to growing children, is gradually disappearing from the diet of young Canadians, principally because of high cost.

STRENGTH NEEDED

"Now, in British Columbia, it has been proposed that the dairymen go on strike so that there will be absolutely no milk at all for the children. This is a tragedy in such a rich country as Canada whose vast resources and far-flung territories require strong citizens for the future.

"No one will argue that the farmers should not have more money for their product. Theirs is a reasonable request because of the increased cost of labor and feed; however, the increased cost in all necessities of life makes it difficult if not impossible for the average family to buy the required amount of milk generally considered necessary by the medical profession for growing boys and girls.

MUST BE FRESH

"Distributors also demand an increase in price and have suggested delivery on alternate days. This cannot be a wise solution for a large percentage of families with children cannot afford refrigeration facilities. Milk that is not fresh or not properly refrigerated loses much of its value and is actually dangerous to health, therefore another solution must be found.

"Would it not be an investment for the Canadian government to provide subsidies in the form of milk coupons along with the family allowance checks in order to allow the cost of milk to rise without causing an added hardship to families?

"At this changeable season of the year resistance to disease is lowered so that a cutting off of the milk supply will cause children to be more susceptible to cold and influenza germs. The farmer will have lost revenue and, as all labor on strike has found, they will be many months recouping their financial losses.

"Much money can be found to destroy humanity. Why not find that same money to build a healthy nation?"

Initiation Dance Given For Belmont's Juniors

By ROSEMARY ELEMENT and LORRAINE ERICKSON
Belmont High

The Belmont juniors were given a dance on Oct. 5 as the finishing touch to the initiation they had during school hours. The four-piece orchestra, "The Melody Makers," made a hit.

Prizes were given to Muriel Pollock and Maxine Kennedy for the Statue Waltz; Karen Schneider and Jack Eveleigh took the Moonlight Spot, and Jack White, the prize for the Broom Waltz.

Miss Roskelly, one of the new teachers, was initiated by having to carry a large pumpkin all through a dance. She took it as only a good sport would. All in all, the grade sevens thought it was great fun.

Many parents came to visit the school Sept. 27.

The evening opened with an address of welcome and an outline of the various departments of the school by Mr. A. H. Stephenson, the school principal.

Later in the evening, the parents visited the various classrooms and ended the evening with a cup of tea.

The various clubs in the school have commenced for the year.

The drama club, under the direction of Miss Wade, is busily preparing for the Christmas concert in which the four houses will take part.

The school band, under the leadership of Mr. D. Kerley, is progressing favorably.

Last week the junior and senior boys were challenged to a softball game with Milnes Landing High School, the scores in both cases favoring Milnes Landing.

Belmont's student council, elected at the end of last term, consists of: Bobby Clegg, president; Evelyn Smart, vice-president; Mary Chow, secretary; Judy Rans, treasurer; Anne Stewart, convener.

Prize-Winning Mount Tolmie Mural Exhibited

Prize-winning mural painted by children in Grade VII at Mount Tolmie School, now being exhibited at Diggon-Hibben, Government Street, has just been returned from Toronto where it won a cup and $25 dollar check at the Canadian National Exhibition this summer. The mural was a project for Grade VII students in schools throughout the Dominion. Subject was "where I live" and the Victoria mural is interesting for such feature points as the bridge at Beacon Hill Park, the hanging baskets and inner harbor. H. R. Mooney was instructor of the Mount Tolmie student class. The way Christine Crawford looks at the mural it is easy to see she is happy about where she lives.

Swim Gala House Captains Picked From Ranks of Seniors, Juniors

By BRIAN SMITH,
Oak Bay High.

House meetings were held at Oak Bay High in conjunction with the swimming gala to be held next Thursday.

House captains elected from the senior ranks were: Brian Priestly and Kay Burnett of House I; Ron Hurley and Silvia Ditchburn of House II; Lawrence Vietch and Liz McCallum of House III, and Ken Barnes and Marion Stevenson of House IV. Junior house captains elected were: Don Cox and June Bell from House I; Bob Showers and Barbara Westinghouse from House II; Bill Gelling and co-captains Barbara Forbes and Janice Brinkworth from House III, and David Paynter and Susan Burnett from House IV.

The jazz club started off with a bang. A large crowd elected Herb Evans and Ray Bell as president and vice president respectively. Mr. Brown was elected honorary president and Mr. Oliver became a very willing sponsor.

The entry of two plays in the spring drama festival is the object of the Drama Club this year. Under the direction of Miss Youdall the group has held several meetings and elected Patti Jones president, Beryl Harvey vice-president, and Sheila Carstens, secretary-treasurer. Skits and pantomimes have been performed for the practice and entertainment of the members.

Well, another week has passed, World Series fever has come and gone, and just for the record, there are only eight months left till graduation.

Teen Tastes In Clothes

By DEE LAVOIE

Teaming up with sweaters and blouses for school wear are trimly tailored skirts, and they can form a mighty interesting section of a wardrobe.

For casual wear, style-followers are choosing most of their skirts to conform with the popular straight-cut trend, but though a skirt may look straight, it often has pleats set in to give it that necessary bit of fullness.

Something very new, are the skirts that feature clusters of pleats set into each other. These fan out as you walk for a very smart effect.

Grey flannel is one of the favorite fabrics this season and goes beautifully with bright-colored sweaters and weskits. It tailors up into the smartest of box-pleated or straight-line skirts, in spite of its one disadvantage: it does get baggy.

Still high on the list of fashionable fabrics are tartans, and almost every teener numbers at least one skirt of this versatile material among her collection of sweater complements.

Dark-toned Black Watch is still right up there on top, but some of the gayer tartans are coming to the fore this fall. Especially gaining ground are the plaids with white backgrounds, and these have a dressy look that makes them right for many occasions.

And for a slightly exotic tiff plaids can be exotic! look, you could try one of the colorful ancient tartans. Adds a really bright note to a winter-time wardrobe!

An ideal addition to your collection of mix-and-matchables would be a butterfly-pleated wool jersey skirt. For matching, choose a wool jersey blouse of the same color as the skirt, and give them a "dress" look by joining them up with a wide belt.

As for mixing, you're on your own! This soft fabric looks wonderful with almost anything. Just a suggestion: what about a black jersey blouse with a heather grey skirt, or, for real drama, with a kelly green or scarlet one?

Smoothly-finished worsteds and gabardines are always style-right, and go with anything from your softest cashmere to your frilliest nylon blouse.

Corduroy skirts and jumpers are being featured in the fashion magazines this season as never before, and a good many of them are turning up around the campus. Only trouble is, they do lose their finish and get slightly worn-off looking, though the lighter colors aren't as bad as the browns and wines, we're told.

Most of these corduroy lovelies are featuring a slight flare, though some straight ones are to be seen. A special fashion note are the huge cuffed pockets that are appearing on so many cord skirts.

Arlene Jacobsen Chosen School Red Cross Chief

By HELEN KERMODE
S. J. Willis Junior High School

At the first meeting of the Junior Red Cross this week, the following students were chosen to lead the student body in the service this organization is giving this city: Arlene Jacobsen of 9B became president; Jean Fatt, 9A, vice-president; Joan Chapman, 8F, secretary; and Bill Foster, 8A, treasurer.

Guest speaker was Miss Muriel Evison, director of the Junior Red Cross on Vancouver Island. Mr. B. C. Gillie explained the responsibilities of the representatives.

One member of this group will represent S. J. Willis at the Inter-High Junior Red Cross Council. Enrollment forms were sent around for students to sign. Joining is entirely voluntary.

Last year the problems of settling a new school and a late start prevented us from entering inter-school sports competition. This Thursday the boys played their first basketball game with Mount Douglas. Our girls' team is to begin practice soon and will show what S. J. Willis students can do.

Inter-house rugby and grass hockey is getting under way, and swimmers are practicing earnestly.

The "Hilltop Highlights" staff is hard at work writing up material to hand in Monday for the first edition which is to appear on Hallowe'en.

Wednesday afternoon the students assembled in three groups in different parts of the building. These meetings of the three houses were for the purpose of introducing students standing for house captain positions.

Elections took place the following morning and results were as follows: House I, Stan Hatton; House II, Gary Donaldson; House III, Bob Caldwell.

This Wednesday's theory class gave students an opportunity to learn transposing for various band instruments. Some are attempting to arrange pieces for the band.

Fire Drill Pleases Officials

ANNE POMEROY,
Victoria High School.

Last week Vic High observed national fire prevention week with practice fire drills on Tuesday and Wednesday and a special timed drill on Thursday.

Captain Beals and Lieutenant Mills of the Victoria Fire Department were at Vic High on Thursday to record the time of the complete emptying of the school. They were reported as being very pleased with the result. Nine hundred and seventy students left the school in one minute and 45 seconds.

Vic High's annual interhouse swimming gala on Friday night proved to be as big a success as in previous years. Ed Kelter and his crew performed, with their usual proficiency and the two "mysterious" comedians kept the audience in stitches.

Also on Friday, Miss Stanley chose the girls' half of the dance team from what she called "a large and talented group." Wanted now are about nine boys, not necessarily second Gene Kellys, to "trip the light fantastic."

Additional developments in the sports department saw the announcement by Mr. L. Wallace of the Booster Pass contest which will be revived this year. This admission pass, selling for one dollar, entitles the holder to a cheaper rate to the Totem basketball games. Prizes will be given to students selling the most passes.

First meeting of the Vic High Jazz Club was held last week with Barry Mills presiding and reporting a membership of more than 100 jazz and "bop" fans. In complete contrast to that type of music, the school orchestra led by Miss D. Hopgood played the selection "La Media Noche" during the Wednesday auditorium period. It marked the first time this term the orchestra has played for the school.

There are 24 members in the orchestra now, but Miss Hopgood hopes for an increased membership.

Recent Grads Attend Dance At St. Louis

By RICHARD COTE
St. Louis College

A dance was held at the college, Oct. 5. Needless to say it went over tremendously. Chairman was Pat Fagan. Refreshments were served in the gym with the help of the Mothers' Club.

We were proud to have with us at the dance many of last year's graduates. Among them were Dave Whyte, last year's president; Laddie Gawthrop, Allan Knight, Danny Christan, Dan Harrison and many others. We thank you for coming and remind you that you are always welcome.

The decorating committee included Pat Fagan, Bryan Earthy, Pat Martin, Richard Cote, Bryan Clayards, Maurice Vaesen, Duke Dutkowski and many others.

Another closed dance seems to be appearing on the horizon—this time a Hallowe'en dance. Again the College will play host to the Academy.

Bowling this year is being held at Gibson's Bowladrome. The 10 teams scrambling for first place are rapidly proving their worth. The teams are composed of St. Louis and St. Ann's Hi students. However, bowling is on Saturday morning at 9.30 not 10 a.m.

Officers of this year's Esquimalt C.Y.O. are: Bryan Earthy, president; Pat Shreenan, vice-president; and Lorraine Conroy, secretary-treasurer.

Kill Your Piles!

If the misery of Piles and rectal itching drive you wild, don't wait, get wonder-soothing CHINAROID from your druggist right now. See how quickly it usually brings wonderfully soothing relief for fiery piles, then helps Nature heal irritated membranes and shrink and reduce swelling of tissues, thus alleviating Pile nervousness. Demand CHINAROID. Insist nothing else will do.

School Hats and Sweaters Modeled For Students at Mount Newton High

By BARRIE WHARF
Mount Newton High School

The modeling of school hats and sweaters took place this week before all students. Bob Tubman, president of the students' council, and Shirley Robinson, vice-president, presented the fashion show in each room.

Two of the senior girls will attend the first inter-high school Red Cross meeting, Oct. 17, at Red Cross House. These girls will be Joy Mahon and Marlene Henderson.

All tennis tournaments are finished with the exception of senior boys' doubles, senior mixed doubles and junior mixed doubles. Winners of the senior girls' doubles were Valerie Bates and Renee Heal; junior girls' doubles, Gloria Pope and Joanne Gait; junior boys' singles, Dan Cuthbert and the junior girls' singles, Gloria Pope.

Mount Newton's next senior soccer game will take place at Mount Newton on Oct. 29 and the boys are practicing hard to take this game from North Saanich.

ARRANGE TRIP

Plans are being made to transport all students to see the Royal couple when they reach Victoria. The students' council will sell flags to all pupils who are interested.

Students entering the swimming gala are training madly in the hope of carrying off some of the prizes.

The sale of pop at noon hour which was started last year is being carried on, and chocolate milk has been added this year.

Student symphony tickets are again being offered to the pupils of Mount Newton. All the tickets received at the school have been sold. These membership cards entitle the holders to attend concerts at the Royal Theatre on Sunday afternoons.

Plans re being made to install a public address system in the school, to enable the principal to speak to every room in the school from his office.

Mount Douglas Preparing Country Fair

By JOYCE JOHNSON
Mount Douglas High School

The Mount Douglas Country Fair will be held in the school auditorium at 7.30 p.m. Friday. The students have been busy making and collecting articles for the many different stalls. Student council members are in charge of these stalls: books, L. Walker and L. Harder; garden produce, A. Wallis and A. Adrian; clothing, M. Stevenson; white elephant and handicraft, B. Hearn and J. Johnson; candy, V. Hearn and M. Johnson; fish pond, D. Bonar and M. Savory.

The Mount Douglas Parent-Teacher Association will operate the home cooking stall and supervise the serving of tea to guests. Additional entertainment will be provided by the Boys' Hi-Y Club which is sponsoring a number of games and the showing of movies.

The library system, again in effect this year, is giving students use of the library after school as well as during scheduled library periods. After-school librarians are June Panter, Ann Coleman and Thelma Stewart.

Joyce Johnson was appointed by the student council to represent Mount Douglas on the Hudson's Bay Co. teen fashion council.

Students Will Be Proud Of Finished Gymnasium

By SHIRLEY HALLMARK
Esquimalt High School

Esquimalt High students will be proud of their new gymnasium now under construction.

Eager eyes watch every step of workmen now applying stucco finish to the exterior. Truly something to look forward to, the gymn has an enormous area with an exceptionally large floor space permitting two basketball games to be played at once. The main doors are flanked by concrete stairs framing the entrance to the building.

Bleachers seating 375, take up the greater part of one side while large panes of glass enclose the other. At the present time acoustic tile, for insulation and sound absorption are being applied to the ceiling and west wall.

STAGE

A necessity in almost every high school, the stage, plays a major role in the use of the gymn. It occupies the east end, with dressing rooms and storerooms on either side and windows on the rear wall. The stage is to be used as a music room when folding doors are drawn across. A compact, fully equipped kitchen, shower rooms and storage space, all for convenience, are also in the building.

After waiting so long, students and staff alike will enjoy the results of the generous building program.

DIFFICULT TASK

The students' council executive will have the difficult task of choosing cheerleaders to represent Esquimalt High. Either three girls and two boys or three boys and two girls will make up the squad with Marg Dobrochy as manager. A large turnout of eligible students is expected. For the past two years students have been interested in the team who did a very good job of supporting the school spirit.

The drama club after the production of two successful plays last year, have elected the club executive with Miss G. Hewlings as director, Merle Dean, veteran of the club, was elected president with Bryan Mee, secretary, and Roy Byfield, treasurer.

STOMACH TROUBLES - ECZEMA - COLITIS
USE
GOATS' MILK
ALSO GENUINE GOATS' MILK
YOGURT
(The Kind Used in Europe)
MOONCREST GOAT RANCH
Col. 3114 - Regular Deliveries - Prospect Lake P.O.

YOU CAN COMPLETE
HIGH SCHOOL
Now - At Home - Low Payments - All Books Furnished
No Classes
DIPLOMA AWARDED
If You Are 16 or Over Write for Free Booklet and Lesson
AMERICAN SCHOOL
Dept. DC 9-3 536 West 27th, Vancouver, B.C.
NAME ..... Age .....
STREET ADDRESS .....
CITY ..... PROV. .....

NEW DOUBLE-QUICK RINSO WITH SOLIUM
GETS OUT MORE DIRT
THAN ANY OTHER TYPE OF WASHDAY PRODUCT

New Double-Quick Rinso is WHITE gives you the world's whitest wash in up to half the time

Now you don't have to run your washer for long periods. New "Double-Quick" Rinso with Solium actually goes to work twice as fast as other leading washday products. Tests prove that several washings in other leading washday products can't get clothes as white as "Double-Quick" Rinso in just ONE washing. And only Rinso has Solium to make your wash whiter, brighter *than new*. Get "Double-Quick" Rinso today.

New DOUBLE-QUICK Rinso...so safe for clothes...so kind to hands

Renegade Scientists Responsible For Atom Bombs Boasted by Stalin

NEW YORK, Oct. 13 (NANA)—Generalissimo Stalin's recent disclosure to Pravda that Russia has several types of atomic bombs only confirms reports that renegade scientists had divulged American and British atomic secrets to the Russians.

One traitor is Dr. Bruno Pontecorvo, described as "acknowledged foremost authority in the world on cosmic rays." It is reported that Stalin is to decorate him personally with one of Russia's highest awards. Pontecorvo, a British subject of Italian parentage, escaped from England, where he had been working on research projects.

He is known to have taken with him top secrets of the atomic and hydrogen bombs, as well as complete knowledge of British and American experiments in the cosmic-ray field. British authorities had permitted Pontecorvo to leave, without a guard, to visit friends in Italy.

The scientist did visit Italy, but he did not return to England. Instead, he flew to Helsinki, where the Russians whisked him off to a near-by naval and air base on the Gulf of Finland. From there he was flown into Russia, where he disclosed all the top-secret information he knew to Russian experimental scientists, and to the Germans who had been seized by the Muscovites after the Second World War had ended.

SPECIAL PROJECT

Pontecorvo was put to work on a special project designed to harness cosmic rays for purposes of warfare. It is known that he made considerable progress in this research, since the president of the Soviet Academy of Sciences openly boasted that Russia had developed new sources of energy—particularly in the use of cosmic rays.

However, the article in Pravda did not attribute the discoveries to any particular scientist. Since Russians "liberated" the atom, it was said, decisive discoveries in the cosmic-ray field had been made.

Though the Russians have attempted to draw a tight ring of silence around their atomic plants in the Asiatic hinterlands, it is known that the renegade Pontecorvo is in charge of an atomic plant near the border of Chinese Turkistan. There are reported to be 5,000 technicians at work there under Pontecorvo's supervision.

It also is reported that new uranium deposits have been found in Chinese Turkistan, which is under Russian control to all intents and purposes. There are said to be 40,000 Red army troops on guard in this area. Other new sources of uranium ore are said to have been found in this general region.

Pontecorvo is not the only renegade to have betrayed scientific secrets to the Russians. Another traitor was Klaus Emil Fuchs, who divulged many atomic secrets before he was found out in England, tried, and convicted.

Yet another of the same treacherous stripe was Alan Nunn May, who was caught red-handed in Canada. Stalin, however, will not be able to decorate either of them—they are not in Russia.

Record Flood Hits Transvaal

JOHANNESBURG, Oct. 13 (Reuters) — Marooned families were evacuated in boats today from one of the Transvaal's worst floods since 1933. Cattle, sheep and poultry were drowned and wheat crops destroyed when 10 inches of rain fell in 36 hours.

Loss Hits $1,000,000 In Philadelphia Fire

PHILADELPHIA, Oct. 13 (AP)—Fire raced through a section of Philadelphia's waterfront produce district early today, causing damage estimated by police at nearly $1,000,000. Cause of the fire was not known.

BORN ARTIST

Sir John Gilbert, the English painter who died in 1897, sketched and drew various subjects from earliest childhood.

Comedy About Tomcat Starts Tomorrow

With a net and considerable misgivings, Ray Milland tries to bag the toughest tomcat that ever roamed Brooklyn. Name of cat and comedy is Rhubarb. The show starts tomorrow at the Capitol Theatre.

U.S. Officials Ridicule Russian Atomic Claims

WASHINGTON, Oct. 14 (AP)—American officials say that Russian statements about the use of atomic blasts of energy to build gigantic reclamation projects are "fantastic."

Unless, they add, the Russians are talking about programs to keep the next several generations busy.

One Russian student says it may be a plan to keep a few million political prisoners occupied at hard labor.

Foreign Minister Andrei Vishinsky was among the first to say the Russians were planning to use atomic power for peaceful purposes. He described to the United Nations how canals would be cut and mountains levelled.

Such projects, on a gargantuan scale, were described in more detail last month by A. V. Vinter, member of the Soviet Academy of Sciences, and Mitrofan Davydov, Soviet engineer.

TURN RIVERS

Vinter wrote in a Russian science publication that three Siberian rivers, the Ob, Yenisei and Lena, would be turned around to flow south instead of north.

This grandiose scheme as a topic for Russian discussion dates back to the days of the Czars. Atomic energy is a modern touch.

Vinter said that instead of traversing thousands of miles of Siberian wastelands before emptying into the Arctic ocean, the rivers will flow southward and turn hundreds of square miles of north Kazakh desert into producing farms. A lake would be created, almost as large as the Caspian sea.

"Absolutely fantastic, except for planning very far in the future, or as talk to bolster Russian morale," said one of the U.S. government's experts on Russian farming.

This man said the scheme would mean the rivers would have to be brought under or around mountains. Thousands of miles of canals, tunnels and new stream beds would have to be constructed.

German Divers Try to Salvage Nazi Cruiser

OSLO, Oct. 13 (NANA-Kemnews) — German divers from Kiel are to salvage the 22,000-ton cruiser Bluecher, sunk in Oslo Fiord by guns of the Oscarborg fortress when the Nazis invaded Norway on April 9, 1940.

It had been considered that the Bluecher, which lies 300 feet below the sea, could not be salvaged. An Oslo speculator bought the wreck from the government in 1946 for $140.

If salvaged, she will prove a gold mine to the present owner, a 31-year-old Oslo businessman, Einar Hoevding, who bought the wreck in 1950 from the original buyer for $1,680. The vessel has 8,000 tons of armored steel plating, which at today's prices would bring $672,000.

Hoevding, formerly a radio technician, formed his own salvage company three years ago. His company has salvaged 8,000 tons of steel from the 60,000-ton German battleship Tirpitz, sunk by the Royal Air Force off Tromsoe in 1944, and has bought wrecks totaling 165,000 tons at other points around the coast.

Supervisors End Parley in Ottawa

A three-day annual conference of chief supervisors of the field areas of the Federal Fisheries Department has concluded in Ottawa.

Departmental administration was discussed with deputy fisheries minister Stewart Bates, assistant deputy minister George R. Clark and directors of departmental services.

Among chief supervisors attending the parley was A. J. Whitmore, head of the Pacific area with headquarters in Vancouver.

New Discovery Finds Gas, Oil By Electricity

CALGARY, Oct. 13 (CP)—A new method of locating oil and gas fields—longo—is attracting attention in Alberta. The new method proposes to determine the actual presence of oil or gas through the operation of electrical currents. This contrasts to seismograph operation, which can at best locate structures favorable to oil accumulation.

The method has been developed by Dr. F. W. Lee, former chief of the geophysical survey section of the U.S. bureau of mines. He organized the bureau's division of geophysical exploration in 1928.

Dr. Lee's method works the same as electric logs in wells already drilled. But he claims to be able to tell by the electrical resistivity method in advance of any drilling whether any gas or oil are present.

With an imposing scientific record behind him, Dr. Lee is beginning to attract considerable attention in Alberta where the location of stratigraphic traps is still a hit or miss proposition.

Several independent oil companies are using the Lee survey and some report results that have proved predictions.

Should the new method establish all that is claimed it could revolutionize the oil search in Canada. It would reduce the cost of exploration and would be reflected in the price of gasoline.

Gum Official Dies in East

TORONTO, Oct. 13 (CP)—Albert Lauder Moore, 51, president of the William S. Wrigley, Jr., Co., of Canada, died today at his home here. A native of Amherst, N.S., he moved to Toronto in 1939. He is survived by his widow, a daughter and two sons.

UNKNOWN DEPTH

LONDON (CP)—A motorist at the Festival of Britain "fun fair" at Battersea mistook an artificial lake for a rain puddle and drove in. With the water up to the floor-boards of his car the driver stayed in his seat until a rescue boat came along.

Save—By Island U-Drives
Special new reduced rates . . business or vacation Monday to Friday, hourly, weekly or monthly rates.
English Cars, from 4½c mile and gas
Canadian Cars, from 3c mile and gas
PHONE B 1114 748 YATES ST.
— FOR STAR CABS CALL B 3223 —

PROGRAM SCHEDULE OF ROYAL TOUR
RADIO STATION
CKDA

OCTOBER 17—REGINA—
2.30-3.30 p.m.—Visit Royal Canadian Mounted Police Headquarters—Musical Ride—Mounted guard will provide escort on leaving headquarters.

OCTOBER 18—CALGARY
12.15-1.45—Special Stampede, including chuckwagon race, etc.

OCTOBER 20—VANCOUVER
10.45-11.30 a.m.—Arrival at City Hall. Presentation of Rose Bowl by the Mayor. Few words by the Princess. 1.45-2.30 p.m.—Children's gathering at Lumberman's Arch, Stanley Park.
3.15-3.45 p.m.—Ceremonies at Queen Elizabeth Park.
8.05-9.00 p.m.—Folk Festival and lacrosse game. Inspection Guard of Honor.

OCTOBER 21—VANCOUVER
12.00-12.45—Embarkation and departure for Victoria in H.M.C.S. Crusader.

OCTOBER 31—VICTORIA
4.30-5.30 p.m.—Arrival at C.P.R. Dock. Harbor Salute from Beacon Hill Army Salute on deck. Drive to Government House.

OCTOBER 25—VICTORIA
10.30-11.45 a.m.—Arrival at Parliament Buildings. Presentation of Address of Welcome. Interlude, and arrival at Thunderbird Park. Indian Ceremony. Dances by members of all the Island Tribes.
1.15-2.15 p.m.—Luncheon at Empress Hotel, presided over by Premier Johnson. Short address by Her Royal Highness.

CKDA 1340 ON YOUR DIAL

STARTS MONDAY
Return Showing
"QUARTET"
Program 6.35 and 8.54
Feature at 6.45 and 9.02
OAK BAY
OUR FAMILY THEATRE
DOORS OPEN 6.30

IN OUR NEWS... THE LATEST
ROYAL TOUR PICTURES
Exclusive Daily Coverage
by J. Arthur Rank Organization
Royal Cameraman — John Turner
Today Featuring
QUEBEC and OTTAWA TOUR
ODEON

ENDS MONDAY
"MASK OF THE AVENGER" plus "I WAS AN AMERICAN SPY"
Intriguing and Exciting Story of Gun-runners and Special Agents
NADIA GRAY
DAVID FARRAR
"NIGHT WITHOUT STARS"
ODEON
COMING TUESDAY

STARTS TOMORROW!
IT HAPPENS—RUTHLESSLY!
Darryl F. Zanuck presents
DANA ANDREWS
in
Boomerang!
with
JANE WYATT · LEE J. COBB
A 20th Century-Fox Encore Triumph!
• ADDED ACTION HIT •
"FURY AT FURNACE CREEK"
WITH
VICTOR MATURE
COLEEN GRAY
PLAZA

Tillicum OUTDOOR THEATRE
B 7531
ALL TECHNICOLOR PROGRAM — ENDS TOMORROW
William Powell-Irene Dunne
"LIFE WITH FATHER"
Gates Open 6.30 p.m. Show at 7 p.m. Last complete Show 9.15
"CHARLIE McCARTHY and MORTIMER SNERD IN SWEDEN"
Plus Cartoon
Tomorrow your car license plate is a FREE TICKET FOR TWO—if it ends with the numbers 814.

BY PUBLIC DEMAND
H.M.S. Pinafore
THAT FAMOUS COMEDY OF NAUTICAL NONSENSE BY GILBERT AND SULLIVAN IS
Coming TO THE Royal
3 NIGHTS ONLY
COMMENCING TUESDAY, NOVEMBER 20
A FULL SCALE PRODUCTION WITH CAST OF 60
TICKETS NOW ON SALE AT
RENT'S 742 Fort St. — PROCEEDS TO CHARITY — FLETCHER'S LTD. 1130 Douglas St.

Amusements
ON THE SCREEN
Atlas—"The Big Carnival," at 2.16, 5.33, 9.12; plus "Kentucky Jubilee."
Capitol—"Rhubarb," at 1.00, 3.05, 5.10, 7.15, 9.25.
Dominion—"Mr. Belvedere Rings the Bell," at 1.00, 3.10, 5.20, 7.30, 9.40.
Fox—"For Heaven's Sake," at 6.35 and 9.00. Doors 6.30.
Oak Bay—"Quartet," at 6.35 and 8.54. Doors 6.30.
Odeon—"Mask of the Avenger," at 1.01, 3.59, 6.57, 10.00; plus "I was an American Spy," at 2.34, 5.32, 8.35.
Plaza—"Boomerang," plus "Fury at Furnace Creek."
Royal—"A Place in the Sun," at 1.41, 4.09, 6.37, 9.10.
Tillicum—"Life with Father" plus "Charlie McCarthy and Mortimer Snerd in Sweden." Gates 6.30; show 7.00.

Mon., Tues., Wed. at 6.35 and 9.00
Doors 6.30 p.m.
Saturday 1 p.m.
REG STONE at the Console 8.45 to 9.00
for Heaven's Sake
Clifton WEBB · Joan BENNETT · Robert CUMMINGS
Edmund GWENN — JOAN BRONDELL · BIGI PERREAU
HILLSIDE and QUADRA **FOX** PHONE B 3270

ITS COMING!
Get Your Tickets Now For The
ROTARY
"Stars of the Vaudeville Stage"
Fun-packed scintillating entertainment. 8 great acts—Songs—Music—Action. All professional talent.
ROYAL VICTORIA THEATRE
MONDAY, NOV. 5 — TUESDAY, NOV. 6
Tickets from any Rotarian, The Toronto Shop or Fletcher's Music Store
$1.00 — $1.50 — $2.00
Mail Orders Now Accepted at Theatre

FOTO-NITE MONDAY
$600.00
1 SELECTION: $500
2 SELECTION: $100
BOB · FRED · AL SMITH
MONDAY—FOR 2 DAYS! At 2.16, 5.33, 9.12
A NEW KIND OF "HERO"
KIRK DOUGLAS in "THE BIG CARNIVAL"
Former Title "ACE IN THE HOLE"
Rough, tough Chuck Tatum, who battered his way to the top... trampling everything in his path—men, women, morals!
PLUS
JERRY COLONA · JEAN PORTER in "KENTUCKY JUBILEE"
MATINEE 30¢ TO 2 P.M.
ATLAS A FAMOUS PLAYERS Theatre

TAXI G3333
T N T TAXI . . . 24-HOUR SERVICE
Office Just Off Fountain Circle

CHERRYBANK HOTEL
818 McClure
INVITES YOU TO THE REOPENING OF THEIR UNIQUE
DINING ROOM and COFFEE SHOP
For Reservations Phone G 0166

BACKACHE
For quick comforting help for Backache, Rheumatic Pains, Getting Up Nights, strong cloudy urine, irritating passages, Leg Pains, and loss of energy due to Kidney and Bladder troubles, try Cystex. Quick, complete satisfaction or money back. Don't suffer another day without asking your druggist for Cystex.

HELD OVER 2ND WEEK
NEWS FLASH — FIRST PICTURES OF PRINCESS ELIZABETH AND DUKE OF EDINBURGH ON TOUR IN CANADA
It's Belvedere TO SAY "CLIFTON WEBB IS FUNNIER THAN EVER" IS THE UNDERSTATEMENT OF THE YEAR!
Doors 1 p.m. Feature
CLIFTON WEBB
Mr. Belvedere Rings the Bell
MATINEE 35¢ TO 2 PM
DOMINION A FAMOUS PLAYERS Theatre E 0914

Starts Tomorrow - Mon.
A Love Story Of Today's Youth...
...filling the screen with ecstasy!
DOORS AT 1 P.M. FEATURE AT 1.41, 4.09, 6.37, 9.10
"MOVIE OF THE WEEK"—Life Magazine
"WORTH WAITING YEARS TO SEE. DON'T MISS THE PICTURE."—Ladies' Home Journal
Paramount presents MONTGOMERY CLIFT
ELIZABETH TAYLOR
SHELLEY WINTERS
in George Stevens' Production of
A PLACE IN THE SUN
with KEEFE BRASSELLE
EXTRA
Colored Cartoon "CASPER COMES TO CLOWN"
Scenic Novelty "I COVER THE EVERGLADES"
E 9711
MATINEE 35¢ TO 2 P.M. DAILY EXC. HOLIDAYS
Royal A FAMOUS PLAYERS Theatre

FAMOUS ARTISTS LTD.
ROYAL • WEDNESDAY • OCT. 17, 8.30 p.m.
GUISEPPE DI STEFANO
SENSATIONAL ITALIAN TENOR OF THE METROPOLITAN OPERA
"He has a beautiful voice, manly presence, and artistry without ham. He is a musician as well as a singer. His concert in Seattle last year was a gem from start to finish, and I am looking forward with great pleasure to hearing him again." Clyde Gilmour, Vancouver Sun
TICKETS NOW for above event at Fletchers Music Store
$2.53, $2.94, $3.35, $1.76, Including Tax

TOMORROW!
The funniest book ever written
FROM THE LAUGH-LOADED PAGES OF H. ALLEN SMITH'S BEST-SELLER!
RHUBARB BY H. ALLEN SMITH
becomes the lunacy hit of the year!
Capitol

At the surprise Preview of this picture two weeks ago at the Capitol, the audience proclaimed it the most original and funniest comedy of the year.
THE BIGGEST
H-O-W-L
IN NINE LIFETIMES
Rhubarb the Tom-cat Inherits $30,000,000 and the Brooklyn Dodgers!
FEATURE AT 1.00 3.05 5.10 7.15 9.25
THE MILLIONAIRE TOMCAT
RHUBARB
STARRING RAY MILLAND · JAN STERLING
A Paramount Picture
and RHUBARB!
—NEWS SPECIAL—
CANADA HAILS PRINCESS ELIZABETH
FIRST PICTURES OF THE ROYAL TOUR

Firefighters Fail To Make Dent On United Record

HOW THEY STAND

	W.	L.	T.	F.	A.	Pts.
Victoria United	7	0	2	14	8	6
Firefighters	5	2	1	11	12	5
North Shore	2	1	6	9	4	4
Royals	2	2	5	9	7	4
New Westminster	1	3	1	3	17	3
Vancouver City	0	2	1	7	11	1

Next games, Saturday: St. Andrews vs. Victoria; Vancouver City vs. New Westminster Royals; Vancouver Firefighters vs. North Shore.

(Special to The Colonist)

VANCOUVER, Oct. 13.—Victoria United yesterday came through a stiff test with its undefeated record still intact, but for the second week in a row club officials were a bit disappointed with a draw.

Playing away from home for the first time this season, against the strong Vancouver Firefighters on the grassless Callister Park pitch, which has always been bothersome to them, the Victorians settled for a 2-2 stalemate after twice taking the lead.

All the scoring on the lightning-fast pitch was crammed into the first half of what was termed the best game of the season in Vancouver. United held a definite edge in the first half with their forwards continuing to show improvement with some pretty offensive movements.

Firemen had a slight margin after the intermission but United officials decried the loss of a point.

GAME IN HAND

The split in points maintained United's one-point lead over Firefighters but the Victoria Coast Soccer League entry has a game in hand. North Shore is in third place, two points out of the lead but with a game in hand.

Next Saturday, the most crucial match of the young season will be on tap for Victorians. St. Andrews, also undefeated with a draw and a win in two starts, will provide the opposition at Royal Athletic Park. The Scots played a 3-3 draw with New Westminster at Queen's Park yesterday.

United manager Tom Restell was forced to make a line-up switch when a fire kept Fireman Joe Robbins in Victoria. Bill Hope took over Robbins' fullback spot until he was kicked in the knee 10 minutes from the intermission.

Red McMillan moved from right half to fullback and acquitted himself well. Bob Allen came on to take over McMillan's vacated spot. Hope's injury is not serious and he is expected back in action by Saturday.

All 14 players saw action for United with Don McGee taking over at inside left for Stan Bob for the last 20 minutes and Ken Sneddon replacing Allen 15 minutes from time.

Outstanding for United were Sid Robbins and Denny McGee. The centre-half made an excellent job of blanketing the dangerous Frank Ambler while McGee scored once and was a threat at all times.

MAKES FINE SAVES

Goalie Joe Robbins redeemed himself in the second half after getting caught napping on Firefighters' second goal. He made a number of fine saves in the final 45 minutes, stopping Dave Brown twice and Art Hughes and Doug Greig when they were apparently home free.

Wallace Milligan scored in the first minute. Sid Robbins broke up the opening attack, passed through the middle and the Victoria centre-forward broke in the clear to find a corner with his well-directed shot.

Brown tied it after 12 minutes when he hit a long throw-in by Pete Proctor first time to rifle it past Travis for a well-taken goal.

Den McGee restored United's lead eight minutes later with a blistering ground shot from 20 yards after goalie Alex MacLeod had punched out a long drive from John Pickburn.

Cedric Robb just missed with a header at the 30-minute mark and Fireman tied it up on the return rush, Hughes scoring with a soft shot.

Both clubs had plenty of chances in the extremely-fast play in the remaining time but the final hour was scoreless. Milligan missed United's best chance at the tie-breaker in the late minutes when he shot over with MacLeod at his mercy.

Firefighters: Alex MacLeod, Dave Kenning, Alex Mackay, Pete Proctor, Dave Sullivan, Bill McGuire, Harold Finch, Doug Greig, Frank Ambler, Dave Brown, Art Hughes. Spares—Dave Redfine, Glen Johnson, Jim McGuackin, Jack Connell.

Victoria United: Joe Travis, Bill Hope, John Pickburn, Red McMillan, Sid Robbins, Jack Robbins, Cedric Robb, Denny McGee, Wallace Milligan, Stan Bob, Ab Travis. Spares—Ken Sneddon, Ron Allen, Don McGee.

United Players, Mates, Leave for Mainland Game

Members of Victoria United and wives, Mrs. George Eade, Mrs. Tommy Restell and Mrs. Joe Travis, smile happily as they left Friday for their first away game of season. They had no less reason to smile when they returned home after battling Vancouver Firefighters to 2-2 tie to keep undefeated streak intact.—(Colonist photo by Jim Ryan.)

Outstanding Game Sees Cougars Tie With Royals 2-2

HOW THEY STAND

	W.	L.	T.	F.	A.	Pts.
New Westminster	3	1	2	18	10	8
VICTORIA	2	0	1	11	7	5
Tacoma	2	1	1	16	15	5
Calgary	2	1	0	11	10	4
Seattle	1	3	1	11	21	3
Vancouver	0	0	1	12	11	1
Saskatoon	0	2	0	7	7	0
Edmonton	0	2	0	4	9	0

Next game, tonight: Vancouver at Seattle.

(Special to The Colonist)

NEW WESTMINSTER, Oct. 13.—In what certainly was one of the outstanding games of the young Pacific Coast Hockey League season, Victoria Cougars and New Westminster Royals battled to a 2-2 tie here tonight.

The split in points left the defending champion Cougars the only undefeated team in the league and gave them a share of second place with Tacoma Rockets, who moved up with a 5-2 triumph over Vancouver.

Ahead twice in the fast action, the Cougars can thank Jim Shirley for the point. The slim netminder was sensational at times as he turned aside the smooth-passing Royals time after time. The Cougars had their share of the play and kept Lucien Dechene jumping in the New Westminster goal but Shirley had the tougher shots to handle.

SMOOTH PEFORMER

Also doing good work for the Victoria team was Doug Anderson and the Ed Dorohoy - Fred Hildebrand-Jack McIntyre forward line. Anderson was a smooth performer throughout while the Dorohoy trio was always a dangerous attacking unit.

Cougars opened the scoring in the first period when Ed Dorohoy broke up a New Westminster rush at the Victoria blue line and went down with Jack McIntyre and Fred Hildebrand on the unprotected Lucien Dechene in the Royals goal. McIntyre took a pass and beat Dechene with a hard shot to the top corner.

ROYALS EVEN COUNT

Royals evened the count early in the second period. Ken Ullyot passed to Blinky Boyce who got by Leon Bouchard, forcing Roger Leger to move over to help. Boyce passed to linemate Ollie Dorohoy, giving the leftwinger a clear shot on goal.

Doug Anderson broke up a play behind the centre line and passed to Joe Medynski, who sucked the defence before slipping the puck to Joe Evans. Evans beat Dechene with a shot from 30 feet out to put Cougars ahead for the second time.

Royals gained the equalizer when the puck came out of a scramble directly onto Ullyot's stick in the third period.

(Summary was not available at press time)

Sport

Leafs, Canadiens Lose To Hustling U.S. Teams

	W	L	T	F	A	Pts
Detroit	4	0	0	8	4	8
Boston	1	1	0	3	2	2
Montreal	1	1	0	3	4	2
Chicago	1	1	0	3	5	2
Toronto	0	1	0	1	3	0
New York	0	0	0	0	0	0

Next games, tonight: Montreal at Boston, Toronto at Detroit, New York at Chicago.

Canadian teams came off second-best as the National Hockey League resumed action on two fronts last night.

Chicago Black Hawks spoiled Toronto Maple Leafs' home debut with a three-goal flurry in the second period that carried them to a 3-1 triumph. Boston Bruins chalked up their first victory by edging the Canadiens 2-1 at Montreal.

A crowd of 13,465 at Toronto had barely settled in the seats when Tod Sloan converted Ted Kennedy's pass to put Leafs in front.

Leafs could not pierce a strong Chicago defense after that goal and could only manage 18 shots at goalie Harry Lumley. The Hawks outskated and outmanoeuvred the Toronto club the rest of the way and settled the issue on goals by Jim Peters, Pete Babando and Bep Guidolin midway through the second period.

Boston outhustled the Canadiens before a crowd of 14,491. Adam Brown's third-period goal, which hopped into the net off a Montreal player, decided the contest after Dunc Fisher and Elmer Lack had matched goals in the second period.

The Bruins withstood one terrific drive after another almost throughout the third period as Canadiens stormed the Boston net for the tying goal. Canadiens outshot the Bruins 29-13 but were hurried in their shots by the hustling Boston club.

Referee Red Storey ruled strictly under the league's edict to call everything and assessed 14 minor penalties and a misconduct to Montreal's Bernie Geoffrion.

SUMMARIES

CHICAGO 3, TORONTO 1

Chicago—Goal, Lumley; defense, Stewart, Raglan; Dewsbury, Martin, Forslin; forwards, D. Bentley, Mosienko, Babando, J. Conacher, Rodzik, Guidolin, Gee, McFadden, Hucul.

Toronto—Goal, Bollini; defense, Thomson, Morrison, Juzda, Bolton, Flaman; forwards, Watson, M. Bentley, Kinkay, Kennedy, Meeker, Sloan, Gardner, Lewicki, Timgren, Smith.

First period—1, Toronto, Sloan (Kennedy) 7:44. Penalties—Thomson, McFadden, Morrison.

Second period—2, Chicago, Peters (unassisted) 7:45. Penalties—Mosienko, Dewsbury, 4:55. 3, Chicago, Guidolin (Gee) 13:14. Penalties—Morison, Pagulin, Gee.

Third period—Scoring: None. Penalties—Stewart, Gardner, D. Bentley, Bolton.

BOSTON 2, MONTREAL 1

Boston—Goal, Henry; defense, Henderson, Laycoe, Kyle, Quackenbush, Krzyanowski; forwards, Sanford, Fisher, Sullivan, Dumart, Schmidt, Brown, Lund, Barry, Pelletier, Ferguson.

Montreal—Goal, McNeil; defense, Harvey, Bouchard, Johnson, McPherson; forwards, Lach, Richard, Olmstead, Mondell, Couture, Gamble, Mazurek, Geoffrion, Meger, Reay, Curry.

First period—Scoring—None. Penalties: Harvey (2:05), Lach (4:26), Harvey (6:00), Ferguson (7:38), Geoffrion (12:38), Sanford (15:24).

Second period—1, Boston, Fisher (Dumart, Sandford) 2:17. 2, Montreal, Lach (Olmstead) 10:30. Penalties, Barry (5:15), Sanford (10:56), Harvey (12:48).

Third period—3, Boston, Brown, 1:30. Penalties, Johnson (2:23), Pleson (5:28), Geoffrion (7:4) minor and misconduct, Kyle (12:20), Fisher (15:43).

Arena Manager Certain Ice Available for Game

There was little that was new to report from Memorial Arena last night but Manager Joe Dukowski was still certain there would be an improved sheet of ice ready by Tuesday night, when Saskatoon Quakers are billed to meet Victoria Cougars in a P.C.H.L. game.

The plant has been holding the ice already on the arena floor and that is about all it can do. A light spraying was given early Saturday morning but there will be no attempt to make additional ice until after some repairs have been made to leaky coils in the brine tank.

WELDERS AT WORK

At 9 a.m. yesterday, work was started when brine was pumped out of the brine tank into a tank set up outside the building. As soon as the brine tank was empty, welders moved in to patch up or cut off leaky coils. It was estimated that this would continue throughout a 12-hour shift before sufficient repairs will have been made to enable the brine to be returned to the brine tank.

As soon as the brine is back in its tank, the work of slowly building additional ice will start again. With more than two full days left if work is completed as expected this morning, Dukowski was hopeful that an improved ice sheet would be ready by game time Tuesday.

Hockey Scores

N.H.L.
Chicago 3, Toronto 1
Boston 2, Montreal 1

P.C.H.L.
Victoria 2, New Westminster 2
Vancouver 2, Tacoma 5
Calgary 5, Saskatoon 2

A.H.L.
Cleveland 4, Pittsburgh 3
St. Louis 5, Hershey 0
Indianapolis 1, Syracuse 2

W.H.L.
Nelson 3, Spokane 6

O.H.A. JR.
Marlboros 5, Galt 3
Oshawa 5, St. Michaels 2
Guelph 3, Windsor 1
Kitchener 8, Waterloo 1
Barrie 3, St. Catharines 3

QUEBEC MAJOR
Ottawa 4, Sherbrooke 3

Sports Fixtures Today, Tomorrow

TODAY

GOLF

9:00 a.m.—Inter-club team match, Colwood vs. Glorious Vale at Quigg Vale Golf Club.

1:00 p.m.—Five-some golf match, Uplands Golf Club.

BOWLING

1:00 p.m.—Junior division, Victoria Combines vs. Victoria College, Lower Beacon Hill; Duncan Valley Bowl vs. Heavers at Duncan; senior division, Woodwards Alias Bowl vs. Army, Navy and Air Force Vets. at Duncan.

1:30 p.m.—Victoria and District Alias vs. Duncan at Duncan, juvenile exhibition, Harris Cycles vs. Warrick Cycles, Hampton Road Pa.

7:45 p.m.—Victoria and District, Victoria West vs. Heavers, Lower Beacon Hill.

CANADIAN FOOTBALL

1:00 p.m.—Exhibition, Vancouver vs. St. Louis College, Central Park.

2:00 p.m.—Victoria junior league, Vampires vs. Whitmers, Central Park.

TOMORROW

GOLF

10:30 a.m.—Medal round for women golfers with handicaps of 15 and under, Victoria Golf Club.

BASKETBALL

At Victoria High School.

7:00 p.m.—Midget boys, St. Louis College vs. Tillicums.

8:00 p.m.—Bomberettes (junior girls) vs. C. & C. Taxi (intermediate B girls).

9:00 p.m.—Senior women, Macdonalds vs. Moose Lodge.

Paddle Season To Be Opened By "A" Section

The Victoria Table Tennis Association will begin its 1951-52 league play at its new Club Sorrento clubrooms tomorrow when the "A" section swings into action.

The "B" teams will compete the following evening and each Tuesday thereafter. The newly inaugurated individual section will play each Wednesday.

Team play will be featured in the "A" and "B" sections with the top players in "A" section and the less experienced in the "B" section. There will be four players to each team, each member playing two singles games against each member of the opposing team and one doubles match against each opposing doubles combination, making a total of 36 games to each match.

The individual section will have the ten leading players in the association competing in a round-robin tournament each league night.

On the same night an additional ten players will compete in a separate round-robin tournament and the winner will qualify for the individual section, displacing the lowest point scorer in that section each week. Displaced players will be required to requalify.

Team entries or individuals wishing to be placed on teams will be accepted by Bob Canova, club captain, at E 2472.

Rockets Bar Canucks Quakers Downed 6-2

Vancouver Canucks still remain winless after playing five games in the new Pacific Coast Hockey League season. They failed for the fifth time in search of their first victory when they dropped a 5-2 decision to Tacoma Rockets at Tacoma last night.

Saskatoon Quakers were dropped from the unbeaten ranks when they lost a 6-2 decision to Calgary Stampeders before 3,000 fans at Saskatoon.

Canucks spotted Rockets a 3-0 first-period lead and a 4-0 margin early in the second period. They made a battle of it with a pair of late second-period tallies but Rockets restored the three-goal margin on Moe Young's marker at the start of the final canto.

Goalie Russ Dertell was again outstanding in Calgary's triumph as the Stampeders made it two in a row in as many nights. Cy Thomas, with two goals and two assists, and George Agar, with two goals and one assist, paced the Calgary attack.

SUMMARIES

VANCOUVER 2, TACOMA 5

Vancouver—Goal, McLelland; defense, Conway, Guiavarin; Reardon, Lofthouse; forwards, Unger, Magnon, Shill, Hunchuk, Gordon, Popein, Balhatchet, Burke, Rowe, McPherson.

Tacoma—Goal, Stevenson; defense, Pratt, O'Connor, Jones, Davidson; Brown, forwards, Godfrey, Bradley, Young, Kerr, Johnston, Marquess, Halderson, Adam, MacDonald.

First period—1, Tacoma, Kerr (Bradley), 8:50. 2, Tacoma, MacDonald (Johnston), 8:31. 3, Tacoma, Adam (Johnston, MacDonald), 19:11. Penalties, Conway, Jones.

Second period—4, Tacoma, Bradley (Young), 1:20. 5, Vancouver, McPherson (Reardon, Magnon), 14:31. 6, Vancouver, Rowe (Reardon), 17:16. Penalties, Rowe (minor and misconduct), Gustavsen (minor and misconduct), Brown (misconduct), Jones, Halhatchet.

Third period—7, Tacoma, Young (Kerr, Pratt), 1:16. Penalties, Godfrey (2), Adam, Kerr, Conway.

CALGARY 5, SASKATOON 2

First period—1, Calgary, Miller, 9:57. Penalties, Miller, Kaiser.

Second period—2, Calgary, Agar (Thomas, Goudreau), 3:48. 3, Calgary, Thomas (Graves), 15:19. 4, Saskatoon, Keleta (Parker), 17:34. Penalties, Bellard, Brikenoch, Schnell.

Third period—5, Saskatoon, Rouse (McDougall, Parker), 4:01. 6, Calgary, Leier (Graves, Miller), 5:47. 7, Calgary, Thomas (Agar, Goudreau), 8:55. 8, Calgary, Agar (Thomas), 11:47. Penalties, Schnell, Dickens.

IT BEATS ME

By Jim Tang

Tommy Gordon, secretary of the Inter-City Lacrosse League, was more than pleased to announce yesterday that the past season saw an attendance increase of 21,000.

Amalgamation of four mainland clubs into two teams and "better" lacrosse were given credit for the increase by Gordon.

"And I think we can do better next year if we provide the fans with a few more faces," he added hopefully.

He might have done better to make a more comprehensive study of the attendance figures before getting too enthusiastic. Actually, lacrosse lost ground on the mainland this year and there is no evidence of any resurge of interest there yet.

Mr. Gordon might have noted that the Victoria Shamrocks, with an official attendance of 59,789 for the 16 league games, not only drew 50.52 per cent of the total attendance in the five-team league, but also accounted for 20,695 of the announced 21,000 gain.

A little more figuring would have disclosed that Nanaimo, with 14,771, more than made up for the balance of the increase if there was any. Mr. Gordon might have done a bit of addition and discovered that Victoria and Nanaimo combined drew 74,560 for 32 games and that New Westminster Commandos, Vancouver Combines and North Shore Indians attracted but 43,762 for 48 games.

More pencil work would have shown that Victoria averaged 3,737—per game, more than three times the league average of 1,233—which no other club could match. Average attendance at Kerrisdale Arena for 21 games was 1,134. It was 923 at Nanaimo, 795 at Vancouver Forum for 11 games and 700 at New Westminster for 16 games.

Lacrosse may be on the upsurge on the Pacific coast, but figures show that this applies only to Vancouver Island and, more particularly, to Victoria. Which brings to mind that it is high time that the mainland passed some league authority over to Island officials. It's quite obvious that there has been a much better selling job done here than there. And, as a suggestion, before mainland officials start beating their breasts over increased attendance, let's have some increase on the mainland.

Random Harvest

Probably the big reason for the early success of **Victoria United** can be found in the club's improvement in scoring goals. With 14 in four games, United tops the **Coast Soccer League** offensively . . . Delayed social note: **Don Pries,** hustling third baseman of last season's **Victoria Athletics,** became a father for the first time Sept. 17. His card announced the arrival of Donald Richard, six pounds, 10½ ounces, an "infield slugger" . . . Biggest ovation Friday night when **Victoria Cougars** were introduced before game time went to Coach **Roger Leger,** apparently to remain the most popular of all . . . **Ernie Fox** did an excellent job with the public address system and the Cougar hockey program is not only fat but informative. In fact, everything was good for the **P.C.H.L.** opener but the ice . . . Competition is tough in Chicago's **Northeast Travelers' Tenpin League.** In recent league play, the **Van Weelden** entry scored 3,112 and lost all three games to the 3,212 marked up **Keeley Nips** . . . Application for the **American Bowling Congress** bronze award will be made on behalf of **Bill Coates** for his recent 298 effort at **Gibson's Bowladrome** . . . More on the cheap assists in hockey these days: In both the **P.C.H.L.** and **N.H.L.** last season, the number of assists was over 50 per cent greater than the number of goals scored. **P.C.H.L.** figures were 1,232 and 1,843 and it was 1,432 and 2,136 in the **N.H.L.** No wonder owners pay attention only to goals scored when contract time arrives, but it works a hardship on the good playmakers who deserve their assists . . . In answer to a query, the word southpaw as applied to a left-handed pitcher originated because baseball diamonds are usually laid out with the setting sun behind the grandstand. This means that the pitcher is facing west and throws from the south side if he is lefthanded . . . **Leon Bouchard,** the slim rookie defenseman of the **Cougars,** is likely to set a few hearts fluttering once Victoria feminine hockey fans have had a good look at those brown eyes and heard that "cute" accent . . . **Len Haldorsen,** who saw some service with the good **Victoria Army** team during the war and is now with **Tacoma Rockets,** led the **U.S.H.L.** in scoring last season with 94 points.

* * *

GUESSING DEPARTMENT: **Seattle** over Vancouver in the P.C.H.L. tonight. **Detroit, Canadiens** and **Chicago** in the N.H.L. **Duncan** and **Wests** in today's district soccer. Batting average to date: At bat 375, hits 267, percentage .712.

How to Win Friends

Hardened habitues of a Las Vegas gambling joint got an eyeful recently when housewife Mrs. George Stewart, above, picked up the galloping dominoes and casually tossed the dice for 33 consecutive passes, to top the old record of 28. However, they realized a good thing when they saw it and picked up total of $50,000 in side-bets, while Mrs. Stewart, new to the game, collected a mere $400 for her efforts. —(Central Press Canadian.)

U.S. Fishermen Reject Offer

SEATTLE, Oct. 13. (AP) — Puget Sound union fishermen today rejected by a 4-1 vote an offer by packers of 14 cents per pound for chum salmon.

The decision may idle the Puget Sound fishing fleet for the rest of the fall season, which ends Nov. 30.

The offer was two cents a pound higher than the previous offer by the packers.

Holiday Slated For Kelowna

KELOWNA, B.C., Oct. 13 (CP) — About 4,000 school children in School District 23 will be given a holiday next Friday so they may see Princess Elizabeth and Prince Philip at Kamloops. The Royal party will stop there about an hour.

DREARY CLIMATE

There is snow, rain or fog almost every day of the year on both the east and west coasts of the Kamchatka Peninsula off Siberia.

Returns Tuesday

BILL COOK

Coach of Saskatoon Quakers, Cook will be returning to Victoria after absence of 25 years when he brings Quakers to city Tuesday for P.C.H.L. game against Victoria Cougars. Cook was right-winger with Saskatoon Shieks in old P.C.H.L. when Cougars won Stanley Cup. He later starred with New York Rangers on line with brother Bun and Frank Boucher, recognized as one of top lines of all time. He began coaching 12 years ago and led Cleveland Barons to successive A.H.L. championships in 1939 and 1940 after club had been without winner for 10 years.

Veterans Defeated by Furnituremen 43-31 in 35-Penalty Hoop Opener

HOW THEY STAND

	W.	L.	F.	A.	Pts.
Arrow Furniture	1	0	43	31	2
Veterans of France	1	1	97	64	2
Victoria College	0	1	31	48	0

A powerful Arrow Furniture quintette made its 1951-52 debut in the senior "B" men's basketball league a victorious one by downing Veterans of France, 43-31, in the feature game of a three-game Victoria and District Basketball Association card at Victoria High School last night.

The game was hard-fought throughout and produced 35 penalties. One Veteran of France player was banished for roughing up an opponent, while Mel Davidson of Arrow Furniture left with five personal fouls against him.

There wasn't a scoring star. Jim Ranson and Ralph Anderson each scored eight points for the winners, while Bill Prior, Mel Davidson and Cranston Browning each picked up seven.

CRABBE, BAMFORD SCORERS

Ray Crabbe with nine and Gordie Bamford with eight were the high scorers for Veterans of France.

Arrow Furniture led 13-11 at the half and 26-21 at three-quarters, pulling away easily in the final quarter.

Vets' Ray Crabbe was the most fouled person, having no less than 14 throws from the freeshot line. He sank seven.

Dickinson & Dunn rolled to its second straight victory in the intermediate "A" men's league by swamping Chinese Students, 51-29.

Bill Garner with 14, Bill Bamford with 13, George Woollett with 11 and Gerry Parker with 10 paced the Tiremen.

In an exhibition game, Mount View High School intermediate "B" boys defeated St. Louis College junior boys, 34-9.

Line-ups follow:

Veterans of France—George Bishop 1, Gordie Mignis, Walt Acreman 3, Gordie Bamford 8, Lou McCorkall 2, Ray Crabbe 6, Jim Lewis 4, Norm Haskell, Glen Burgess 4, Ron Smith. Total 31.

Arrow Furniture—Rob Carlow, Bill Prior 7, Jim Ranson 8, Howard Tuohy 2, Ralph Anderson 8, Angus Stewart, Jim Ireland 2, Bernie Clarkson 1, Mel Davidson 7, Cranston Browning 7. Total 43.

Chinese Students—Bernie Ban 4, Chu Eng 6, Eddie Lou, Bill Wong, Don Strank 3, Reg Deer 5, Dave Low 4, Sheldon Mar 7, Paul Chan. Total 29.

Dickinson & Dunn—Bill Garner 14, Bill Bamford 13, Don Hendry, Gerry Parker 10, George Woollett 11, Alf Sherwell 3. Total 51.

St. Louis College—Milton Housden 2, Perry Dennis 3, Maurice Cassidy, Edward Longpre 4, Andy Sittich, Bobby Law, Thomas Sampson. Total 9.

Mount View—Allen Roswell 4, Ken Murray, John Cartwright 8, Dick Grainger 11, Pete Winter, Don Pringle, Dave Price 7, John Pritchard 6, Stirling Knudsen, Dick Cameron 4, Ronnie Knudsen 4, Brian Holmes 2. Total 34.

Opener November 2

Line-Up Still Indefinite For Victoria Individuals

Victoria Individuals are going to have to hustle and form a definite line-up if they intend being a threat in the new Inter-City Basketball League.

Individuals have had but two practices and so far are unable to give any information about the line-up. They open the season on the mainland Nov. 2 against Vancouver Eilers, who appear to have an even stronger line-up than the one which extended the Dominion-champion Clover Leafs in the mainland final last year.

Although the league constitution permits each club to carry 12 players, Eilers have announced that they will use a compact ten-man squad, including seven holdovers from last season's line-up. The holdovers are Norm Watt, Reid Mitchell, Nev Munro, John Forsyth, Bill Bell, Jimmy Moses and Hilary (Spoon) Wotherspoon.

THREE BERTHS VACANT

The remaining three berths have not been filled but leading candidates for the positions are Al Brown, last year with Arctic Club; Leo Lizee, scoring ace from New Westminster Luckies, and Henry Watson.

Norm Baker, who has applied for reinstatement as an amateur, has been named acting coach of Individuals. He will put the team through a stiff practice at Victoria High School gymnasium Tuesday evening. The practice will be open and anyone with senior "A" experience will be welcome to try out for a berth.

Among those turning out for early practices were: Elmer Curtis, Rookie Wright, Bob Boyes, Vince Clarkson, Don Hendry and Howie Tooby, all of last season's squad; Wes Maulstead from Alberni and Ray Crabbe of Navy. A notable absentee has been pivot ace Johnny Clark, who scored the bulk of Individuals' points last year.

Lab Helper In Lather After Theft

PARIS, Oct. 13 (Reuters)—Laboratory assistant Robert Cornillaud poured a bottle of stolen chemicals down the toilet and to his horror saw it grow into a mountain of foam which filled the bathroom and ran into the rest of his apartment.

All night he fought the bubbling stream, shoveling away with a spade. His only success was a tell-tale mound of froth in the street outside. It attracted a policeman and led to Cornillaud's arrest for stealing the bottled Genre, known as dihydrostreptomycin.

The stuff, worth about $1,800 a bottle, is a byproduct of streptomycin, and Cornillaud, 27, had lifted it from his employer thinking it was penicillin. He wanted to sell the drug to pay for an operation his wife had undergone.

But scientists discussing the theft said dihydrostreptomycin was dangerous, and Cornillaud overheard them. He tried to dispose of his loot and it bubbled up on contact with the open air.

BOXING

Princess Elizabeth Night
Victoria Ballroom
1609 Government Street
THURSDAY, OCT. 18
8.15 P.M.
WAYNE ROBERTSON
(Golden Bay, 1951)
TWO MAIN BOUTS
EXTRA GOOD FIGHTS
AUSPICES Y.I.A.B.A.

HOCKEY
AT MEMORIAL ARENA
TUESDAY, OCT. 16
at 8.30 p.m.
COUGARS vs. SASKATOON
TICKET OFFICE
in
HOME FURNITURE STORE
825 Fort St. B 2322
$1 - $1.25 - $1.50 - $2
Children Under 15
50c - 75c - $1

The Sports Grill

By PAT ROBINSON

NEW YORK Oct. 14 — [illegible] Joe Walcott and the Yankees are not in the same class.

[illegible] are disparaged nowadays [illegible] as great as some of their [illegible] are not [illegible] champions and that is all that is necessary.

Joe is not a Jack Dempsey or a [illegible] But he does not have to be. He can [illegible] and that is a trait that can be proud of.

[illegible] for the Yankees. We have heard scores of times showing that the current Yankees are [illegible] the Yankees team of 1927 which, by the way, probably was the greatest ball club [illegible]

[illegible] and that is all that is necessary.

It has been said repeatedly that none of the present Yankees could have made the 1927 team.

Don't assume that one. There is one Yankee who could have made the Yankee team of 1927 or any other team. And we are not thinking of Joe DiMaggio.

Joe [illegible] have rooted Babe Ruth who [illegible] 1927 [illegible] was faster that [illegible] from Meusel [illegible] and one of the [illegible]

Perhaps [illegible] the bench. Perhaps not. We won't argue the point.

Rizzuto Unmatched

But we will [illegible] the current Yankee shortstop could have put Mark Koenig the 1927 Yankee shortstop on the bench and kept him there.

We traveled [illegible] with that 1927 club and we appreciate as well as anybody what a wonderful bunch of ball players they were. We know [illegible] defeat Walter Johnson could do. But while [illegible] was a fine rugged the man shortstop, he could not compare [illegible]

If you doubt this [illegible] who played against Koenig [illegible] Hornsby, Pie Traynor and Frankie Frisch [illegible] Rizzuto has [illegible] over Mark.

Moreover, [illegible] that the set a record of 10 [illegible] they have their [illegible] time and again going [illegible] what appeared to be [illegible]

[illegible] Pie also [illegible] pain to place to, and he [illegible] booted!

Curious?

Ball Soggy, Field Wet

Crusaders, Wanderers Win First Rugby Games

Close play marked the opening of the Victoria Rugby Union [illegible] Macdonald Park yesterday as Crusaders and Oak Bay Wanderers made up narrow wins. A soggy [illegible] and a wet field hampered play [illegible] slightly but players [illegible] to perform well before a fair crowd.

On the upper field, Wanderers [illegible] out a [illegible] Victoria College team 6-3. A penalty [illegible] by Art Hicks gave the winners [illegible] game. Late all Crusaders [illegible] to top J.B.A.A. [illegible] field.

Although [illegible] Victoria College [illegible] Wanderers [illegible] Students opened [illegible] way through the first [illegible] penalty kick by Gary Webster. Wanderers had [illegible] when Ken [illegible] the ball through [illegible] to leave the scoreless [illegible] mission.

Play was somewhat looser in the second half as the [illegible] to fall on [illegible] Provost claimed a [illegible] the Wanderers [illegible] for the game's only points.

STANDOUTS

Webster was [illegible] the Students' [illegible] steady game [illegible] Wanderers.

Anderson of the Students dis- [illegible] cup [illegible] was able to get in [illegible] the game in the second [illegible] his absence was so numerical [illegible] the game with [illegible] players.

Lines need a slight [illegible] half against [illegible] and [illegible] Victoria College team [illegible] Art Hicks [illegible] game was all Crusaders [illegible] to top J.B.A.A. [illegible] field.

[illegible] Victoria College [illegible] Wanderers [illegible] Students opened [illegible] way through the first [illegible] penalty kick by Gary Webster. Wanderers had [illegible] when Ken [illegible] the ball through [illegible] to leave the scoreless [illegible] mission.

Play was somewhat looser in the second half as the [illegible] to fall on [illegible] Provost claimed a [illegible] the Wanderers [illegible] for the game's only points.

STANDOUTS

Webster was [illegible] the Students' [illegible] steady game [illegible] Wanderers.

Anderson of the Students dis- [illegible] cup [illegible] was able to get in [illegible] the game in the second [illegible] his absence was so numerical [illegible] the game with [illegible] players.

Lines need a slight [illegible] half against [illegible] and [illegible] Victoria College team [illegible] Art Hicks [illegible] game was all Crusaders [illegible] to top J.B.A.A. [illegible] field.

Although [illegible] Victoria College [illegible] Wanderers [illegible] Students opened [illegible] way through the first [illegible] penalty kick by Gary Webster. Wanderers had [illegible] when Ken [illegible] the ball through [illegible] to leave the scoreless [illegible] mission.

Play was somewhat looser in the second half as the [illegible] to fall on [illegible] Provost claimed a [illegible] the Wanderers [illegible] for the game's only points.

STANDOUTS

Webster was [illegible] the Students' [illegible] steady game [illegible] Wanderers.

Members of Crusaders Relax After Rugby Triumph

Four happy members of Crusaders relax in dressing room after fighting to 3-0 victory over J.B.A.A. as Victoria Rugby Union opened its 1951-52 season at Macdonald Park yesterday afternoon. Oak Bay Wanderers defeated Victoria College, 6-3, in other game. Players are, left to right: Art Hicks, Jack Gibbs, Ray Caldon and John Shipley. Hicks booted penalty kick from 30 yards out and from difficult angle for game's only score.—Colonist photo by Jim Ryan.

St. Andrews Play to Draw With Royals

VANCOUVER, Oct. 13 (CP)— [illegible] Vancouver [illegible] Pacific Coast Soccer League [illegible] Royals [illegible] Stadium [illegible]

[illegible] St. Louis Scots [illegible] St. Andrews [illegible] Wanderers for [illegible] Jones [illegible]

In the second half Mackay [illegible] forward [illegible] Jones pass to put the Royals [illegible] George Steele cut the lead to 2 and 35 minutes from time. Lewis [illegible] effort [illegible]

Chief Topples Cretoria In Mat Feature

Chief Thunderbird of Saanich took the decoding fall from John Cretoria in the feature bout of the weekly wrestling [illegible] Bay Street Armoury last night.

The cards are sponsored by the 75th H.A.A. Regiment and promoted by Nick Harris.

[illegible] the first [illegible] The [illegible] in Vancouver [illegible] he returned from his [illegible] of Europe and he hasn't lost any of his popularity. At one time, when the battle wasn't going in his favor, an enthusiastic spectator threatened to toss a chair at the heavyweight Cretoria. He was [illegible] by a fellow customer.

Jack Mylton defeated Lionel Spender in the one-fall opener. [illegible]

Tarzan Tom in of Vancouver upset Dr. Gallower of Houston, Tex., in the special event. [illegible] Dero felled George Steele [illegible] in the semi-wrestling.

HISTORIC SPA

[illegible] were well known for their [illegible] effects in the time of [illegible]

Speaking Briefly

Bob Holcomb, high school halfback, died of a brain injury in [illegible] Oakland [illegible]

* * *

Counterpoint nosed out Hill Prince in the two-mile $50,000 Jockey Club Gold Cup race at Belmont Park yesterday.

* * *

[illegible] Bermuda golf [illegible]

* * *

Portland Beavers have purchased pitcher High King and third baseman Don Eggert from Houston of the Texas League.

* * *

Johnny Cavalli denies that he is retiring as coach of Vancouver Combines.

* * *

[illegible] the winter [illegible] for the first time.

* * *

Don Crowe, coach of Peterborough's Mann Cup lacrosse champions, will finish the grid season with Ottawa Rough Riders.

* * *

Toronto Maple Leafs have [illegible] the Nova Scotia [illegible] in Halifax.

* * *

Bill Veek says he has had offers from five clubs for ace pitcher Ned Garver but no deals have been made.

Greenkeepers Play on Tuesday

[illegible] Golf [illegible] Tuesday.

[illegible] Lonsdale [illegible]

Draw and starting times [illegible]

[illegible] (Royal Colwood) [illegible]

College Gains Top Spot By Sinking Goblins 33-2

HOW THEY STAND

	W	L	T	F	A	Pts
Royal Roads	3	0	0	[illegible]	[illegible]	[illegible]
Oak Bay	2	1	0	[illegible]	[illegible]	[illegible]
Victoria	1	2	0	[illegible]	[illegible]	[illegible]
Whitneys	0	3	0	[illegible]	[illegible]	[illegible]

Next game today: Vampires vs Whitneys, Central Park, [illegible] p.m.

[illegible] Canadian [illegible] ball [illegible] in possession of [illegible]

Legal Action May Be Tried To Get Player

CHICOUTIMI, Que., Oct. 14 (CP)— The manager of the Chicoutimi club of the Quebec senior Hockey League [illegible] is considering legal action against the [illegible] of the American Hockey Association to obtain services of player Claude Robert.

Manager Roland Hebert said he bought Robert from Cincinnati, where he played last year, but that Robert has turned out with Quebec Aces in their pre-season training. He said [illegible] to order Robert to report to Chicoutimi.

Hebert [illegible] Robert's suspension by the [illegible] Robert will return to the [illegible] league [illegible] be played before going to Cincinnati.

Sends Wire To DiMaggio

PORTLAND, Ore., Oct. 13 (AP)— [illegible] general manager [illegible] Pacific Coast League baseball team [illegible] to ask Joe DiMaggio [illegible] managing the Portland team.

Yesterday DiMaggio [illegible] New York [illegible] Manager [illegible] Mickey [illegible] Asia and the [illegible]

THRIFTY PUPILS

TAURANGA, N.Z. (CP)— The 140 pupils of the [illegible] School here saved $3,000 in a thrift campaign in less than three years. The local storekeeper [illegible] to sell [illegible] to the Japanese banking firm.

Legion Stretches Lead By Defeating Esquimalt

HOW THEY STAND

	W	L	T	F	A	Pts
Legion	[illegible]	[illegible]	[illegible]	[illegible]	[illegible]	[illegible]
Esquimalt	[illegible]	[illegible]	[illegible]	[illegible]	[illegible]	[illegible]
Rovers	[illegible]	[illegible]	[illegible]	[illegible]	[illegible]	[illegible]
Victoria West	[illegible]	[illegible]	[illegible]	[illegible]	[illegible]	[illegible]
Duncan	[illegible]	[illegible]	[illegible]	[illegible]	[illegible]	[illegible]
Oak Bay	[illegible]	[illegible]	[illegible]	[illegible]	[illegible]	[illegible]

Next games today: Duncan Cubs vs Rovers, Duncan; Oak Bay vs Duncan at Duncan.

[illegible] Victoria and District Football Association [illegible] three vital points by defeating Esquimalt Athletic Club [illegible] opponent 6-1 at Royal Athletic Park yesterday afternoon.

[illegible] Oak Bay [illegible] in the second quarter gave the Cadets a 15-0 lead at the half. Raymont, Ferguson and Sargent all went over for majors. There was no scoring in the first quarter.

Oak Bay scored its only points in the third quarter when Ken Higgs booted the kick-off into the end zone and out of bounds.

[illegible] end run and Pope [illegible] the opponents for the extra point.

[illegible] the West Victoria West. It was Esquimalt's first setback of the new season.

A strong [illegible] persisted throughout the game. Players had [illegible] but the [illegible] were still able to come up with a fine exhibition.

OPENING RUSH

Legion started the game with a [illegible] five minutes left Alex Anderson to score with a [illegible] to the [illegible] corner.

[illegible] West [illegible] Esquimalt [illegible] West [illegible] the [illegible] Esquimalt [illegible] West [illegible] Esquimalt [illegible] West [illegible] Esquimalt [illegible] West

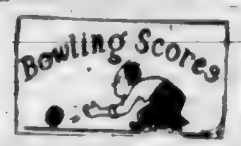

CAPITAL CITY BOWLADROME

MIXED COMMERCIAL FIVEPIN

	W.	L.	Pts.
Yukuma	12	3	19
Delta Electric	10	5	14
Dawson & Hall	9	6	12
Jewels	9	6	12
Pro Woos	7	8	10
Notchets	4	9	8
Bowlerettes	3	8	6
Home Cafe	4	9	6
Simple Seven	6	9	6
Cheerios	1	12	2

Pro Woos [illegible]

Yukuma 1 point

Cheerios [illegible]

Dawson & Hall [illegible]

Delta Electric [illegible]

Simple Seven [illegible]

Home Cafe [illegible]

Notchets [illegible]

Jewels [illegible]

MENS COMMERCIAL FIVEPIN

	W.	L.	Pts.
Bearcraft	11	6	16
C.N.R.	10	5	15
Dawson & Hall	10	5	15
Western Equipment	9	6	13
Victoria Roofing	8	6	12
Coach Lines	6	7	11
Heal & McAllister	6	9	8
Digger Hinkes	4	10	7
B.C. Forest Products	4	11	5
Reapers	3	12	3

Dawson & Hall [illegible]

Bearcraft [illegible]

Western Equipment [illegible]

Victoria Roofing [illegible]

Heal & McAllister [illegible]

Digger Hinkes [illegible]

GIBSON'S BOWLADROME

WOMEN'S COMMERCIAL FIVEPIN

	Pts.
Terrans	18
Men Tees	14
Olympics	14
Victors	12
Shamrocks	12
Victoria Roofing	10
Merry Madcaps	9
Forbes	7
The Rocks	5
A and M Special	0

The Rocks [illegible]

Shamrocks [illegible]

Men Tees [illegible]

Victoria Roofing [illegible]

Merry Madcaps [illegible]

Terrans [illegible]

Victors [illegible]

Manchester United Leads As Villa, Bolton Falter

LONDON, Oct. 13 (Reuters)—Manchester United today grabbed top place in British first division soccer—displacing Bolton Wanderers—by beating Aston Villa 5-2.

Bolton Wanderers gave up their lead when they dropped their away game to the Wolverhampton Wanderers 5-1. But the Bolton club is still Manchester United's nearest contenders in the first division race.

In the [illegible] Sheffield United are still tops. They beat second place Rotherham United 1-0 and now hold a five-point lead over Rotherham, Cardiff, Notts County, Swansea Town and Brentford.

Norwich City increased its supremacy in the third division southern section by holding Port Vale to a scoreless tie at the latter's field.

In the third division's northern section it's still Gateshead at the top. They defeated Workington 4-1 and head the standings above Stockport, Oldham and Lincoln City.

Scotland's league soccer matches also saw a few changes in division ratings.

East Fife's Division "A" victory over Third Lanark by 3-2 confirmed its first place position. Hibernian held onto second place by scoring a single against a scureless Morton. Partick Thistle's win at 2-1 over Stirling Albion jacked it up to third place.

In Scottish League Division "B" Clyde hit top spot. That came against Hamilton. Clyde booters the fruitful end of a 5-0 score. Dundee United, being Forfar Athletic at 3-1, stepped down from the top to second place while Falkirk's win over Ayr United at 5-1 leveled it with the latter for third and fourth place.

LONDON, Oct. 13 (CP) — Results of soccer matches in the United Kingdom today:

ENGLISH LEAGUE

DIVISION I

Arsenal 1 Burnley 0
Aston Villa 2 Manchester United 5
Blackpool 1 Chelsea 1
Charlton 1 West Bromwich Albion 1
Derby County 4 Tottenham Hotspur 2
Huddersfield Town [illegible] Newcastle United 4
[illegible]
Portsmouth 5 Middlesbrough 4
Sunderland 0 Sheffield City 1
Wolverhampton Wanderers 5, Bolton Wanderers 1

DIVISION II

Barnsley 1 Leeds United 1
Blackburn Rovers 0 Southampton 1
Bury 2 Nottingham Forest 0
Coventry City 1 Birmingham City 1
Hull City 0 Sheffield Wednesday 1
Luton Town 0, Brentford 2
Notts County 1 Doncaster Rovers 0
Queens Park Rangers 4 Everton 0
Sheffield United [illegible]
Swansea [illegible]
West Ham United 1 [illegible] 1

DIVISION III—SOUTHERN

Bournemouth and Boscombe Athletic 2
Brighton Town 0
Bristol and Hove Albion 3 Leyton Orient 1
Bristol City 1 Exeter City 1
Gillingham 4 Swindon Town 4
Ipswich Town 0 Colchester United 2
Millwall 2 Walsall 1
Newport County 2 Watford 6
Northampton Town 3, Plymouth Argyle 1
Port Vale 0 Norwich City 0
Reading 4 Bristol Rovers 2
Southend United 2 Aldershot 1
Torquay United 1 [illegible] Peace 1

NORTHERN

Bradford City 1 Rochdale 0
Chester 1 Halifax Town 1
Crewe Alexandria 1 Barrow 1
Darlington 1 Stockport County 2
Gateshead 4 Accrington
Hartlepool United 4 Accrington Stanley 2
Liverpool 2 Bradford 4
Oldham Athletic 2 [illegible] 0
Southport [illegible] 1
Stockport 3 Grimsby 1
Tranmere 1 [illegible]
York City 3 Mansfield 2

Scottish League Cup Semi Finals

[illegible]

SCOTTISH LEAGUE

DIVISION "A"

Abdeenians [illegible] Raith Rovers 1
East Fife [illegible] Third Lanark 2
Hibernians [illegible]
[illegible] Albion 1
Queen of the South [illegible] Aberdeen 2
St Mirren [illegible]

DIVISION "B"

Alloa Athletic 3 Arbroath 2
Cowdenbeath 3, Albion Rovers 1
Falkirk 3 Ayr United 1
Hamilton Academicals 0 Clyde 5
Kilmarnock 0, Stenhousemuir 2
St Johnstone 2 Dumbarton 1
Forfar Athletic 2 Dundee United 3
Forfar Athletic 3, Dundee United 3
Queen's Park vs Dunfermline postponed

IRISH LEAGUE CITY CUP

Ards 2 Crusaders 7.
Ballymena United 1 Glenavon 3.
[illegible]
Distillery 1 Linfield 1
[illegible]
Larne 1 Derry C 1.
Portadown 4 Bangor 2

O.C. Soccer Standings

LONDON, Oct. 13 (AP) — Standings of teams in British soccer leagues (first five teams):

ENGLISH LEAGUE

DIVISION I

	W	T	L	Pts
Manchester United	8	3	3	19
Bolton Wanderers	7	3	3	17
Portsmouth	7	3	3	17
Charlton Athletic	7	3	3	17
Preston North End	7	3	4	17

DIVISION II

	W	T	L	Pts
Sheffield United	7	1	2	15
Rotherham United	7	1	2	15
Cardiff City	6	3	4	15
Notts County	6	3	4	15
Swansea Town	6	3	4	15
Brentford	6	1	3	13

DIVISION III (SOUTHERN)

	W	T	L	Pts
[illegible]	8	1	2	17
[illegible]	8	1	3	17
[illegible]	8	1	3	17
[illegible]	8	1	3	17
Gillingham	6	4	3	16

DIVISION III (NORTHERN)

	W	T	L	Pts
Gateshead	9	3	2	20
[illegible]	8	3	2	19
[illegible]	8	1	2	17
[illegible]	8	1	3	17
Mansfield Town	7	3	3	17

SCOTTISH LEAGUE

DIVISION A

	W	T	L	Pts
East Fife	5	1	1	11
Hibernian	4	3	0	11
[illegible]	4	1	1	9
[illegible]	3	1	2	7
[illegible]	3	1	2	7

DIVISION B

	W	T	L	Pts
[illegible]	5	0	1	10
[illegible]	4	2	0	10
Forfar	3	2	1	8
[illegible]	4	0	0	8
Dunfermline	3	0	1	6

Plan Banquet To End Season Next Thursday

A banquet to wind up the season will be held at 1344A Government Street next Thursday at 7:30 p.m. for all members of peewee, bantam and juvenile "B" teams in the Greater Victoria Box Lacrosse Association.

Trophies and crests will be presented to members of the [illegible] championships and the bantam team which won the Bolton Johnson Trophy for the B.C. title.

An invitation is extended to parents of the boys, the executive of the G.V.B.L.A., the Shamrocks and members of the Side-hockey Club.

[illegible] of the musical entertainment.

Golf... Here's How

By SAM SNEAD
Golf's Greatest Player-Teacher

One of the things that makes golf pros grow old too soon is the occasional golfer, who scores well though he vacillates, played golf fairly well [illegible] players see how [illegible] the proper balance. Well, here's the answer. Such a player is obliged to compensate somewhere else in his swing for the bad form he practices. And while it is possible to play a fair game by compensating for some golf faults, you can never play the best game of which you are capable. I play it [illegible] correct golf grip. The club is held diagonally across the palm of the left hand in the loop of the index finger with the "V" formed by the thumb and index finger pointing over the right shoulder. Now place your right hand over the left, interlocking the little finger of the right hand between the index and second fingers of the left hand. The "V" formed by the thumb and index finger of your right hand should point over your right shoulder. The shaft nestles in the loop formed by your hooked right finger and the tip of your right finger [illegible] points over your right shoulder. The shaft nestles in the loop formed by your hooked right finger and the tip of your right finger [illegible] with the [illegible] thumb. With this grip [illegible] you [illegible] more effective [illegible]

[illegible] the present four.

Lazzeri hit his [illegible] climax a seven-run third inning for the Yankees in the second game of the '36 series. The Giants had won [illegible] evened it the day of Lazzeri's poke with an 18-to-4 triumph.

They went on to win three of the next four and take the series.

SIMILAR PATERN

[illegible]

IN SAME PARK

Lazzeri hit his for the Yankees against the Giants in the same Polo Grounds in 1936.

Strangely enough, none of the trio—Smith, Lazzeri or McDougald—rated [illegible] Hack Wilsons whose stock in trade was the long hit.

None of the drives actually won a ball game, yet each of them [illegible] A SELOS [illegible]

[illegible]

Huskies Trample Oregon 63-6 for Worst Defeat

Still smarting from their loss to [illegible] University of Washington, Huskies routed Oregon before 33,114 fans 63-6 at Portland yesterday to inflict the worst defeat on 44 teams of [illegible] history.

Hugh McCullough's Huskies powered for three [illegible] and [illegible] after [illegible] 1 [illegible] 1 [illegible] 1

Stock Quotations

Canadian Industrials

	Bid	Asked
Acme Gas	18½	19½
Alta Pacific	3.75	3.75
Alta Wheat Pool	3.75	4.00
Amalg Bldg Pdt	10	12
Amalg Bldg Pdt Pfd		20
Anglo Can Pulp	32	
Arno	17	18
Ashdown Pfd		25
Asbestos Corp	68	69½
Atlas Steels	22	23
Bank of Montreal	54	56
Bank of Nova Scotia	65	67
Bank of Toronto	74	76
Bathurst Pfd	12½	13½
Bell Telephone	36	38
Brewers & Dist	27½	28½
Brewers Pfd		60
Brit Columbia Power		21
Brit Columbia Pulp	4.50	5.00
Brit Columbia Pulp Pfd	21	23
Brit Columbia Sugar	13	14
Brit Columbia Sugar Pfd	100	105
Brit Columbia Telephone	29	30
Brit Columbia Packers A	28	29
Brit Columbia Packers B	29	30
Brit Columbia Power A	52	55
Brit Columbia Power B	52	55
Brit Columbia Power Pfd	100	102
Brit Columbia Power Warrants	3.50	4.00
Brit Columbia Power Rights	1.00	1.25
Brit Columbia Power Pfd Rights	1.00	1.25

Wallpapers for Problem Rooms

Here are some questions and answers to help you overcome architectural defects and to make the most of attractive features in your home with wallpaper.

What type of wallpaper treatment will add to the apparent size of a small room?

[illegible] an air of spaciousness in a room. Have as few breaks in the room as possible, paint the woodwork to match the background color of the paper.

[illegible] paper is used on one particular wall [illegible] an illusion of size. A vertical stripe in a small, narrow room [illegible] this will only make the room appear narrower and higher.

If you have "flush" doors these might be papered to make them look in one with the walls. Wallpapers creating horizontal stripes around a room are also often effective in making a room appear larger.

How can a large barn-like room be made to appear smaller and more friendly?

Wallpapers in warm colors such as pink or rose will give a large room a more inviting and [illegible] Large bold patterns will [illegible] the walls closer together.

What type of wallpaper will help make the ceilings appear higher?

Light ceiling tones do not necessarily make ceilings look higher. If the ceiling is low, the [illegible] to the floor. If [illegible] a subject paper with a dark background [illegible] paper on the ceiling. Then the background [illegible] of the walls [illegible] the same instead of a separate surface.

What type of ceiling paper is most appropriate for a greater [illegible] room?

Considerable [illegible] freedom may be taken in choosing a paper for high ceilings. If your side walls are [illegible] well, gray top ceiling a [illegible] may be desirable to prevent a [illegible] color in the sidewall. Or should you have a sidewall of soft green with yellow flowers it would be perfectly fitting to use a yellow ceiling.

In what rooms are bold, large patterns most appropriate?

Large patterns are generally best confined to large foyers—but there are plenty of exceptions. As the housewife may want a [illegible] design [illegible] lasting [illegible] for certain [illegible] so many [illegible] large [illegible] patterned paper be used for special spots in the home such as the breakfast nook, the bathroom, powder room, small sewing room, etc. which have limited use.

Conversely there are large rooms where large patterns are out of place. As in halls that are very broken up with doors, windows, fireplaces, etc. In such a room a [illegible] paper will be [illegible] confusion. Here is a simple and safe rule: If majority of the walls provide in attractive [illegible] large [illegible] of paper, [illegible] interest, then you can safely use a large design; if not, it is safer to stick to the small scale design with overall effect.

What to do with dormer windows?

Avoid wallpapers with vertical lines in a room with a dormer—this would only emphasize the [illegible]

Best choice of papers is a small overall non-directional pattern with unobtrusive design used on past walls and ceiling to check the irregularities of the dormer's [illegible] space. Inside woodwork of the dormer should be painted a [illegible] which picks up the color of the paper. It is usually best to avoid papers with a strong or bold pattern in a room with a dormer.

What about woodwork?

If you have a soft blue wall, paint the woodwork a matching blue, or a blue in a tone or so lighter or darker. If you have a predominating red or deep green or blue wall background you will hardly choose red or green or blue woodwork. You will find some interesting light top coats in the wallpaper that can be picked up for the woodwork. If the design of the wallpaper is all in deep color tones [illegible] arbitrarily paint the woodwork an offwhite, a pleasant gray or a warm beige.

If the wallpaper colors are well related, you may be sure woodwork colors will harmonize.

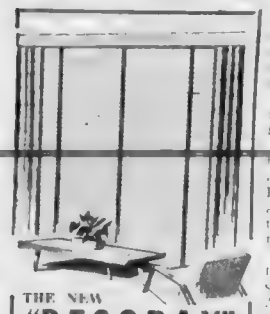

THE NEW
"DECORAY" CORNICE
(ALL METAL)
For VENETIAN BLINDS CURTAINS or DRAW DRAPES
White or eggshell. Installed with or without Venetian blinds
NULITE VENETIAN BLIND SERVICE
118A Superior E 8515
Res. G 7524

Thermotube Heats 1120 Sq. Ft. House 8 Winter Months For $132!

[illegible] half [illegible] "DECORAY" [illegible] HOME [illegible] Thermotube [illegible] throughout the home. Black [illegible] and economy! Then, get full particulars of Thermotube Electric heating [illegible] dealer.

- J. E. JOSEPHSON 1011 Bay St. E 9169
- MURPHY ELECTRIC 714 Yates St. G 1713
- VAN ISLE ELECTRIC SERVICE LTD. 556 Yates St. B 4311

1029 Douglas St. E 5151

Distributors for
Century Sales Ltd.
ELECTRIGLAS
THERMOTUBE
ELECTROMODE
Member of Electric Heating Association of B.C.

Russia Stops Iranian Talks

TEHRAN, Oct. 13.—(AP)—Russian [illegible] talks which began last [illegible] dragging on [illegible] with lack of goodwill, are [illegible] official government source said today.

Talks between the two countries began a year ago on Iran's insistence that Russia pay $200,000,000 in goods and services which Iran claimed due her from the Russian wartime occupation of northern Iran.

One western observer said the breakdown of the financial talks might adversely affect Soviet-Iran trade negotiations which began here three weeks ago. At that time, the Russians appeared anxious to extend their present barter deal with Iran which runs out November 10.

Atom Warships Said Ready Soon

THE HAGUE, The Netherlands, Oct. 13.—(Reuters)—British warships designed for atomic war fare will soon be put into service, Sir Cecil Weight, information attaché of the British embassy here said today.

The ship would be strengthened to withstand atomic [illegible]. Atomic-powered submarines will be able to develop [illegible] speed when submerged, he said.

Weight was here to [illegible] the Prince Henri Home Fleet of eight heavy destroyers, two heavy fleet carriers of 36,000 tons and two lighter types and [illegible] guided torpedoes which will replace planes.

AMERICANS BUY BOWLERS

LONDON, (CP)—In [illegible] numbers of American visitors are returning home wearing the conventional English bowler hat. Bowler hat and [illegible] and trousers, Tailoring firms suggested the tourists hoped to create an impression in their home towns.

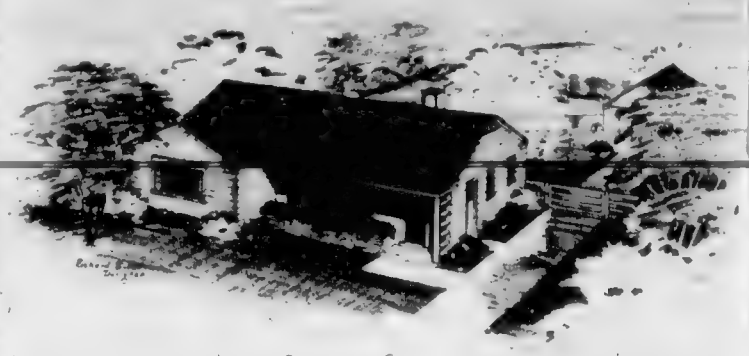

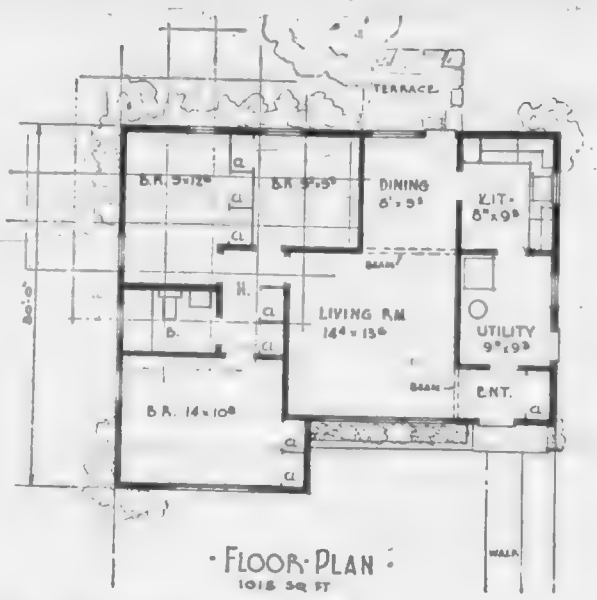

HOUSE NO. H-36

You'll find a lot of sound planning in this little low cost home, which contains just under 12,000 cubic feet. There are three bedrooms, living room, dining room, kitchen and a utility room, all neatly arranged for convenience and economy. Big windows, handy access from kitchen to front entrance, and lots of closets, are only a few of its finer features. Architect-prepared blueprints and material list available for $10, include details for building both with or without basement. They may be obtained by writing to the Advertising Department of The Daily Colonist, enclosing cheque or money order. Delivery takes approximately two weeks.

Daily Astrology

By RITA DEL MAR

FOR MONDAY, OCT. 15, 1951

[illegible] there is a limit to what a man can use, there is no limit to what he can waste.—Kenneth Burke.

Monday for everyone. Exert careful judgment about [illegible] taking. Attend [illegible] health requirements. Keep [illegible] talk. Look for [illegible] and happy times.

March 21 to April 19 (Aries)—Avoid [illegible] Be [illegible] and [illegible] talk.

April 20 to May 20 (Taurus)—Make worry [illegible] where financial [illegible] are [illegible] and [illegible] times.

May 21 to June 20 (Gemini)—Things [illegible] better for you, but don't be [illegible] these you contact.

June 21 to July 22 (Cancer)—Be [illegible] dishes. Don't [illegible] and pets are [illegible] folk.

July 23 to Aug. 22 (Leo)—Use care en route, re legal or travel matters. Delve into old documents; be wary of promises.

Aug. 23 to Sept. 22 (Virgo)—Avoid an arbitrary stand; use restraint in matters of money. [illegible] Use care in [illegible] for [illegible]

Sept. 23 to Oct. 22 (Libra)—Respect the [illegible] and [illegible] of other [illegible] Be [illegible] well-[illegible]

Oct. 23 to Nov. 21 (Scorpio)—Disparate [illegible] facts. Clarify your [illegible] and [illegible]

Nov. 22 to Dec. 21 (Sagittarius)—Don't [illegible] Select companions [illegible] be [illegible]

Dec. 22 to Jan. 19 (Capricorn)—Exercise very [illegible] and commercial [illegible] Don't [illegible] scrutinize credit dealings.

Jan. 20 to Feb. 18 (Aquarius)—Be alert; cautious in [illegible] matters; your [illegible] and arrangements. Think [illegible] head off important decisions.

Feb. 19 to March 20 (Pisces)—Follow the dictates of [illegible] example of impulsive [illegible] protect assets.

Planning ahead. Good for [illegible] Oct. 16, 17, 18, 21, 24, 25, 26; evenings of 27, 28, 29, 30, Nov. 1, 4, 5, 22.

[illegible]

AID INDIAN CHILDREN

CALCUTTA, (CP)—Packages of [illegible] have been sent by United States [illegible] as a gift to Indian children. The [illegible] to 1,500 parcels, was handed over to Food Minister P. C. Sen of West Bengal by E. Wilson, American consul-general in Calcutta.

All visitors must leave their shoes outside when visiting the famous Taj Mahal in India.

Red Vessels Keeping Eye On U.K. Navy

BURRA FIRTH, Scotland, Oct. 13 (AP).—A Russian fishing fleet which moves quietly into [illegible] waters when the Russian Navy holds its exercises formed up on schedule today off the Shetland Isles in the middle of a [illegible] naval manoeuvre.

Thirteen Soviet vessels, presumably on search [illegible] off the Shetland Isles.

The Russian Navy has [illegible] carriers, a cruiser, destroyers, frigates, submarines and auxiliary vessels manoeuvring in the north western approaches of the Shetlands since last Wednesday.

Naval observers said a similar fleet of Soviet fishing vessels [illegible] up quietly in May [illegible] in the English Channel just as naval exercises were scheduled to start. They came back again last April when another set of naval manoeuvres got under way.

The admiralty said the ship [illegible] Russians [illegible] was [illegible] in the path of the [illegible] vessels now on manoeuvres. Customs officers said they were unconcerned—none of the Russians were trying to come ashore.

CANNING TOWN, England (CP)—[illegible] been dropped for a week.

GEORGE H. BIRNIE
PLUMBING, HEATING and OIL BURNERS
Agents for

ESSO OIL BURNERS
ALSO
Iron Fireman Vortex Burner
Watt Boiler Burner Units
Rotary Crude Oil Burners
OIL TANKS AVAILABLE
Limited Quantity
For Further Information Call
GEORGE H. BIRNIE
2624 QUADRA STREET
Phone E 5311 — Night, E 9689

McINTOSH & CALLOW
DRAFTING
[illegible] help [illegible] on time and [illegible]
[illegible] get a [illegible] set of plans
B 6014
312 CENTRAL BLDG.

End Plaster Cracks ..and Paint Blisters with VABAR
The Modern Vapor Barrier Paper
NEW HOMES . . . APPLY UNDER PLASTER
OLD HOMES . . . APPLY LIKE WALLPAPER
Costs no more than ordinary paper, but black moisture-proof building paper
Ask about Vabar Wallboard
SOLD BY DEALERS EVERYWHERE
Manufactured by POWELL RIVER COMPANY LTD.
Distributed by Vancouver Lumber Co. Ltd. Winnipeg, Man.

TIME NOW
to get your order in for
Panelec RADIANT ELECTRIC HEAT
Only Completely Trouble and Dirt Free Heating
Panelec Electric Heating Co., 715 View St. — B 3119

EFFECTIVE MONDAY, OCT. 15
A NEW TELEPHONE NUMBER
B7221
(Formerly G 1126)
Announcing an improved telephone service, with more trunk lines, to our private branch exchange connecting all departments, for your convenience.
• • • • • •
We also wish to advise of our NEW MAILING ADDRESS
P.O. BOX 310, VICTORIA, B.C.
(Formerly P.O. Box 308)
BRITISH COLUMBIA FOREST PRODUCTS LTD.
Victoria Division
371 GORGE ROAD EAST

Parents Invited To Get Acquainted

All parents, members or not, are invited to a "get-acquainted" social meeting by Esquimalt P.T.A. to be held Monday at 8 p.m. in the Lampson Street school auditorium.

SPICY PRODUCT

The islands of Zanzibar and Pemba in British East Africa yield most of the world's supply of cloves.

RECIPE for that DREAM KITCHEN

A MODERN CABINET SINK
It's complete, compact, designed for convenience, built for service. Finished in gleaming white baked enamel on steel—as durable and as easy to clean as your range or refrigerator, equipped with features that make it so easy to keep clean it offers all the utility of the perfect sink with storage space you never dreamed of.
A UNIT TO FIT YOUR HOME AND PRICED FROM
$129.00
Look for This Name . . .
Youngstown Kitchens
You've seen them in the recent Saturday Evening Post. You've longed to make your kitchen like those shown. Now you can enjoy all these modern features . . . the streamlined beauty that will grace any home and at a price you can afford to pay.
SOLD IN VICTORIA EXCLUSIVELY BY
THE MOORE WHITTINGTON LUMBER CO. LTD.
W. R. MENZIES & CO. LTD.
2614 BRIDGE STREET E 7108 E 7713 911 FORT E 8413

Monday Is Opportunity Day at EATON'S

9-Piece Dining-Room Suite

A suite that is suitable for the average dining room. Consists of a good-size china cabinet . . . buffet with roomy cupboards . . . table and chairs to extend for dining and the chairs are upholstered in fine leatherette. Finished in grey oak veneer.

EATON'S Opportunity Day Special **199.50**

EATON'S—Furniture, Second Floor, House Furnishings Building

Occasional Tables

Step tables, lamp tables, end tables and coffee tables . . . a matching group of tables with tapered legs, brass tipped . . . finished in walnut veneer, edged with tooled leather tops.

EATON'S Opportunity Day Special, each **32.50**

Metal Bridge Sets

Built for years of service . . . heavy tips, fabric covers and for the enjoyment of a game of bridge . . . choice of grey, blue, green and coral.

EATON'S Opportunity Day Special, 2-piece set **22.98**

2-Piece Converto

Easily stored . . . the converto . . . the converto . . . folding and hinges . . . with mattress . . .

EATON'S Opportunity Day Special, 2-piece **149.00**

EATON'S—Furniture, Second Floor, House Furnishings Building

4-Piece Bedroom Suite

Add beauty to your bedroom at a saving! . . . buy one of these handsome walnut veneer suites that consists of a vanity with plate-glass mirror . . . upholstered bench . . . four-drawer chiffonier and full bed.

EATON'S Opportunity Day Special **189.50**

EATON'S—Furniture, Second Floor, House Furnishings Building

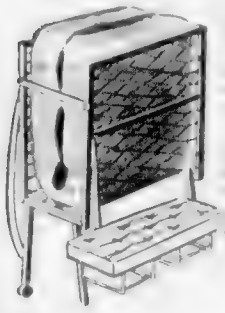

Rollaway Cot

EATON'S Opportunity Day Special **23.50**

Continental Bed Unit

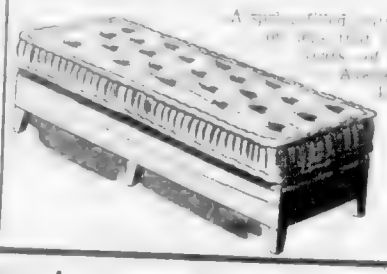

EATON'S Opportunity Day Special, **57.95**

Armchairs and Rockers

EATON'S Opportunity Day Special, each **19.50**

High Chair

EATON'S Opportunity Day Special, each **6.95**

EATON'S—Furniture, Second Floor, House Furnishings Building

Sporting Goods Features

Shuttlecocks

EATON'S Opportunity Day Special, 3 for **1.49**

Bicycle Bells

EATON'S Opportunity Day Special **39c**

Bicycle Horns

EATON'S Opportunity Day Special, each **99c**

Kick Stands

EATON'S Opportunity Day Special **69c**

Bicycle Pumps

Made in England . . . about 25

EATON'S Opportunity Day Special, each **79c**

Rugby Ball

EATON'S Opportunity Day Special **3.49**

Flashlights

EATON'S Opportunity Day Special **62c**

Generator Sets

EATON'S Opportunity Day Special **4.49**

Touring Cases

EATON'S Opportunity Day Special, each **6.99** and **7.99**

EATON'S—Sporting Goods, First Floor, House Furnishings Building

Automatic Electric

3/4 Size Range

EATON'S Opportunity Day Special, **269.50**

Bronze Torchieres

EATON'S Opportunity Day Special **18.89**

"Fireglass" Coffee Maker

EATON'S Opportunity Day Special **2.39**

Modern Table Lamps

EATON'S Opportunity Day Special **8.39**

Celanese Trilite Shades

EATON'S Opportunity Day Special **2.89**

"Everhot"

Electric Heaters

EATON'S Opportunity Day Special **12.89**

EATON'S—Electrical Appliances, First Floor, House Furnishings Building

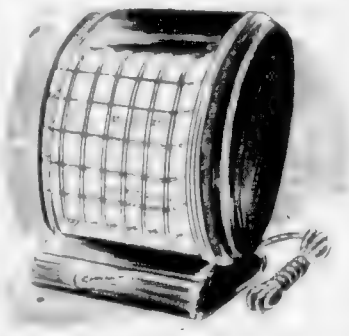

Heavy Inlaid Linoleum

With Canvas Backing for Longer Wear

Smart block and marble patterns on a canvas back that will give years of service. Colours go right through to the back . . . Comes in light neutral backgrounds. Patterns are superimposed in red, green and brown.

EATON'S Opportunity Day Special, sq. yd. **1.69**

Marbleized Inlaid Linoleum

Exceptional savings on this hard wearing floor covering . . . goes right through to the felt back. Choose from . . .

EATON'S Opportunity Day Special, sq. yd. **1.39**

EATON'S—Floor Coverings, First Floor, House Furnishings Building

Floral Chintz

27" Carpeting

Suitable for use in the bedroom and living room . . . installed wall-to-wall. Background in brown, grey and beige . . . floral patterns in rose, blue and light beige. Colourings to harmonize with almost any decorating scheme.

EATON'S Opportunity Day Special, yard **6.98**

EATON'S—Floor Coverings, First Floor, House Furnishings Building

Printed Cretonnes

Decorative floral patterns printed on fine washed cotton in a variety of ground shades. 36 inches wide.

EATON'S Opportunity Day Special, yard **69c**

Elastic Window Trim

An ever popular window decoration . . . elastic window trim made from strong cotton marquisette in ivory, trimmed with red or green. So sized as to fit any average window.

EATON'S Opportunity Day Special, each **1.95**

Fringed Lace Net Panels

Attractive panels to enhance your living or dining room windows. Delicately designed with scallop fringe bottoms and made from firmly constructed cotton and rayon yarns. Size 43x81 inches.

EATON'S Opportunity Day Special, each **2.69**

Figured Net

Beautiful floral and arabesque patterns . . . made from fine washed cotton and rayon yarns. 42 inches wide.

EATON'S Opportunity Day Special, yard **69c**

Imported Tapestry

Tapestries in an old English design that will add years of service to that suite or extra chair. Floral designs on natural or tan grounds. 48 inches wide.

EATON'S Opportunity Day Special, yard **1.49**

EATON'S—Draperies, Second Floor, House Furnishings Building

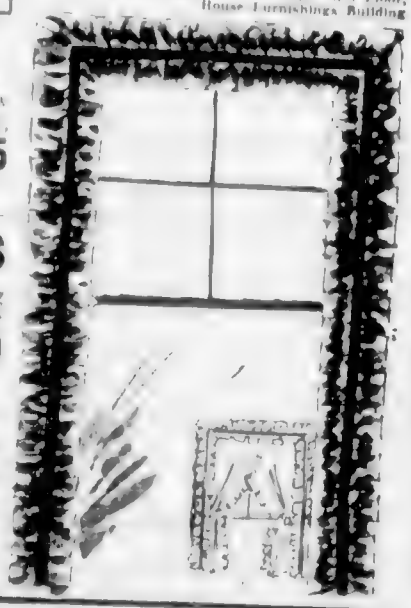

Paint Clearance!

Your opportunity to buy a good quality paint at a very low price. Ivory, light blue, light green, mushroom, turquoise, pale pink, interior, finishes of fast selling gloss and enamel. Not a complete range of colours in any one type of paint.

EATON'S Opportunity Day Special,

Quart, **1.19** Gallon, **4.59**

Oilette Pictures

Popular oilette-type pictures of floral groups and landscapes. Wide variety in oak frames add to their beauty. Suitable for mantels or large walls. Size over all about 30x36 inches.

EATON'S Opportunity Day Special, **12.99**

Mountain Scenes

Very popular prints of famous scenes of the Canadian Rockies in beautiful natural colors. Lake Louise, Lake O'Hara, Mount Rundle are among a few of the many. Size about 13x15 inches over all . . . heavy coloured frames.

EATON'S Opportunity Day Special, each **1.79**

EATON'S—Paints, Pictures and Mirrors, Second Floor, House Furnishings Building

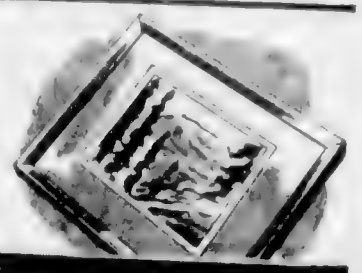

Budget Plan Terms May Be Arranged if Desired

T. EATON Co LIMITED BRITISH COLUMBIA

Monday Is Opportunity Day at EATON'S

Food Choppers

Makes quick work of all types of foodstuffs. Heavy tinned steel base. Three separate blades . . . chops to take edge. EATON'S Opportunity Day Special, each **2.09**

Accordion Dryer

Wellmade dryer that folds compactly to the floor. Extends to about 18 inches high and about 32 inches wide. EATON'S Opportunity Day Special, each **1.98**

Bathroom Scales

Wellmade scales that weigh up to 24 lbs. Weight graduated for weighing baby. EATON'S Opportunity Day Special, each **7.99**

Kitchen Sinks

White enamel on steel sink . . . EATON'S Opportunity Day Special

Medium size, each **4.25**

Large size, each **4.95**

Teapots

Aluminum teapots made in England. Graduated size, with plastic handle and knob. Footscrap size. EATON'S Opportunity Day Special, each **1.09**

Sturdy, Useful Ironing Board

Perforated metal top in white enamel, stable black enamelled steel undercarriage . . . large ironing surface about 11½" x 33½" inches, 32 inches high.

EATON'S Opportunity Day Special, each **7.99**

Double Bread Box

Large bread box made from [illegible] EATON'S Opportunity Day Special, each **2.39**

Half-Size Axes

Inexpensive handle axes made [illegible] Easy to [illegible] EATON'S Opportunity Day Special, each **1.69**

Stepladders

Wooden ladders that are soundly constructed and smoothly finished. Tools complete which add to use. In five or six-foot sizes. EATON'S Opportunity Day Special, each **2.69** and **3.29**

Salad Washer

For all vegetables, fruits, berries . . . just shake under the faucet and cool vegetables are washed crisp and clean in a jiffy! EATON'S Opportunity Day Special, each **98c**

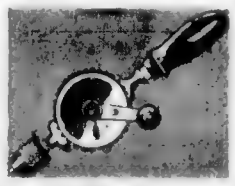

Hand Drill

[illegible] EATON'S Opportunity Day Special, each **2.29**

Percolators

A [illegible] coffee percolator [illegible] EATON'S Opportunity Day Special, each **1.49**

EATON'S—Hardware, Lower Main Floor

Toy Service Station

All-metal garage has open back . . . realistically lithographed. Roof is used as parking space and a real working elevator moves cars up and down. Comes complete with five plastic cars, car-lift, washing rack, gas pumps, air pump, jack grease etc. Base measures about 20x14 inches. EATON'S Opportunity Day Special, set **5.95**

Farm Tractor

An all-metal mechanical tractor that really steers! Wind-up motor, brightly painted. EATON'S Opportunity Day Special, each **1.69**

15-Inch Doll

Daintily dressed in organdy with panties. Shoes and socks. Stuffed body, eyes open and close. Hair braided and ribbon bows. EATON'S Opportunity Day Special, each **4.79**

Elevated Railway

Comes with track, switch, car and engine. Three tracks around base [illegible] EATON'S Opportunity Day Special. **1.19**

Tea Sets

Plastic tea set, consists of two piece setting . . . 17 pieces in [illegible] EATON'S Opportunity Day Special **98c**

EATON'S—Toys, Lower Main Floor

Three Toiletries Specials

Bath Brushes

Long-handle style with synthetic bristles set in a clear plastic back . . . Overall length about 14 inches.

EATON'S Opportunity Day Special, each **79c**

Lanolin Soap

Phillips rich lathering cakes of soap with a lanolin content. Fine quality for bathroom use.

EATON'S Opportunity Day Special, **10 for 67c**

Tooth Paste

Peb-Amino well-known ammoniated tooth paste that helps keep the teeth polished and bright.

EATON'S Opportunity Day Special, 3-oz. tubes, **2 for 47c**

EATON'S—Toiletries, Main Floor

CHRISTMAS CARDS

Boxed Christmas Cards

Gay Christmas holiday scenes in a wide selection of styles and designs. EATON'S Opportunity Day Special, box from **39c** to **69c**

14 Christmas Cards

Attractively boxed [illegible] standing cards [illegible] glitter designs. EATON'S Opportunity Day Special, box **89c**

Winter Wonderland

Christmas cards [illegible] reproductions of [illegible] EATON'S Opportunity Day Special, box of 14 **85c**

50 Greeting Folders

The economical way to buy [illegible] size box containing 50 cards in a collection of designs. EATON'S Opportunity Day Special, box **1.19**

Boxed Stationery

72 folded sheets of writing paper with [illegible] finish [illegible] envelopes, attractively boxed. EATON'S Opportunity Day Special, box **69c**

Bibles

[illegible] for home and school use. [illegible] EATON'S Opportunity Day Special, each **2.59**

Pastel Notes

A special purchase of a discontinued line. Rose, pastel pink and green. 30 notes with self-seal envelopes. EATON'S Opportunity Day Special, box **49c**

EATON'S—Stationery, Lower Main Floor

NOTIONS

Plastic Overshoes

For flat, high heel or [illegible] EATON'S Opportunity Day Special, pair **1.59**

Garment Bags

Jumbo size 57 inches long [illegible] zipper for easy opening. Made of [illegible] plastic with [illegible] EATON'S Opportunity Day Special, each **2.09**

Shopping Bags

Plastic bags in assorted colours . . . handles go all round bag for extra strength. EATON'S Opportunity Day Special, each **89c**

Plastic Tablecloth

Floral designs on opaque plastic. Useful for card tables or kitchen tables. Size about 50x50 inches. EATON'S Opportunity Day Special, each **79c**

EATON'S—Staples, Main and Lower Main Floor

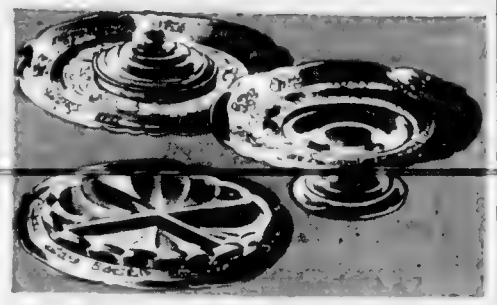

Silver-Plated Hollowware

A timely saving made possible by a special purchase! Included are cake plates, comports, cheese and crackers and pie and relish dishes. Silver-plated on copper base, embossed centres with dainty pierced and scolloped borders.

EATON'S Opportunity Day Special, piece **2.79**

34-Piece Flatware Set

25 only, silver-plated flatware sets complete in [illegible] cabinet . . . Set consists of 8 knives, 8 forks, 8 dessert spoons, 8 teaspoons, 1 butter knife, 1 sugar shell. EATON'S Opportunity Day Special, set **10.95**

Silver-Plated Dessert Sets

Silver-plated on copper base, these sets are nice for your home or for gifts. Specially purchased for this sale, the set consists of sugar and cream on matching tray.

EATON'S Opportunity Day Special, set, **3.98**

5-Piece Tea and Coffee Sets

Special purchase of silver-plated sets in Old English Reproduction. Two popular patterns—grape and gadroon. Consists of teapot, coffee pot, cream and sugar and 18-inch tray.

EATON'S Opportunity Day Special, set, **39.95**

EATON'S—Silverware, First Floor, House Furnishings Building

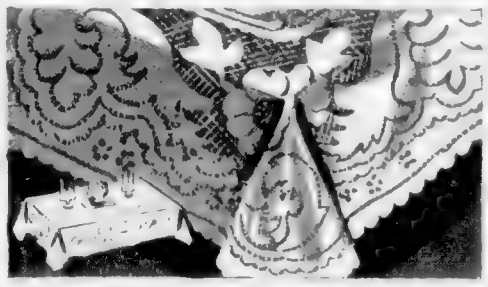

Scottish Lace Tablecloths

Lovely, lavish dinner table size cotton lace cloths . . . priced within the most limited budget! These cloths are made in Scotland, carefully finished with double-fold hemstitched edges. In ecru tone . . . size about 66x86 inches.

EATON'S Opportunity Day Special, each **3.99**

White Cotton Flannelette

Soft, [illegible] cotton flannelette [illegible] EATON'S Opportunity Day Special, yard **34c**

Cotton Bed Sheets

[illegible] size 81" x 108" [illegible] size about 72x108. EATON'S Opportunity Day Special, pair **4.98**

EATON'S—Staples, Main Floor

English Toffee

Delight the whole family with a pound or two of this delicious creamy toffee. In an assortment of delicious flavours and each piece individually wrapped.

EATON'S Opportunity Day Special, lb. **45c**

EATON'S—Candies, Main and Lower Main Floor

25 Only! English Semi-Porcelain

Breakfast Sets

Features floral centre motif in blue or rose . . . with plain embossed border. [illegible]

- 6 teas and saucers
- 6 breakfast plates
- 6 side plates
- 6 cereals
- 1 [illegible]
- 1 serving dish

EATON'S Opportunity Day Special, 32 pieces **7.99**

Covered Vegetable Dish

Made of fine English [illegible] attractive patterns [illegible] from several [illegible] All budget priced! EATON'S Opportunity Day Special, each **39c** to **75c**

Fruit or Mixing Bowls

Reduced for quick clearance . . . plain white [illegible] ideal for serving [illegible] about [illegible] inches. For kitchen and everyday use.

EATON'S Opportunity Day Special, each **16c**

EATON'S—China, First Floor, House Furnishings Building

BARGAIN BASEMENT

Men's Oddment Trousers

Assorted [illegible] EATON'S Opportunity Day Special, pair **5.98**

Cushion-Foot Socks

Men's anklet-style socks with elastic tops. Plain [illegible] EATON'S Opportunity Day Special, pair **49c**

Men's Suits

We have had suits of [illegible] EATON'S Opportunity Day Special, 2-pce. suit **27.50**

Extra pants, 7.95

Nylon Hosiery

Factory rejects of women's [illegible] EATON'S Opportunity Day Special, pair **49c**

Oversize Panties

Women's bandeau style [illegible] EATON'S Opportunity Day Special, pair **59c**

Rayon Panties

[illegible] EATON'S Opportunity Day Special, pair **49c**

Children's Sweaters

Assorted pullovers and cardigans in assorted [illegible] EATON'S Opportunity Day Special, each **1.29**

Boys' Combinations

Soft quality knitted cotton combinations [illegible] EATON'S Opportunity Day Special, pair **1.79**

Men's and Women's Felt Slippers

[illegible] felt in small panel design [illegible] EATON'S Opportunity Day Special, pair **1.89**

Handbags

Women's plastic [illegible] EATON'S Opportunity Day Special, each **1.98**

Plastic Cloths

[illegible] EATON'S Opportunity Day Special **89c**

Cotton Millends

[illegible] EATON'S Opportunity Day Special, each **39c**

Women's Moccasins

[illegible] sizes 4 to 9. EATON'S Opportunity Day Special, pair **1.49**

Boys' Parkas

[illegible] EATON'S Opportunity Day Special **8.59**

Bedspreads

[illegible] EATON'S Opportunity Day Special, each **3.98**

Flannelette Sheets

[illegible] EATON'S Opportunity Day Special, pair **5.89**

Bed Pillows

[illegible] EATON'S Opportunity Day Special, each **1.98**

Misses' Station Wagon Coats In Fashionable ¾ Length

Well-tailored station wagon coats of [illegible] tweed gabardine in satin. Features rich [illegible] cuffs and quilted [illegible] In taupe, royal blue, green, grey or navy. Sizes 12 to 20 in the group. EATON'S Opportunity Day Special, each **19.88**

Girls' Slips

Of soft rayon jersey [illegible] shoulder straps [illegible] finished with frill and lace trimmed hem. In white [illegible] . . . sizes 8 to 14 years. EATON'S Opportunity Day Special, each **89c**

Women's Slips

Manufacturer's clearance [illegible] of substantial taffeta satin. Tailored or lace trimmed styles, a few [illegible] trimmed cottons in the group. White, black, teaprose . . . sizes 32 to 42. EATON'S Opportunity Day Special, each **1.49**

EATON'S—Bargain Basement

Back of Page--More EATON News

Store Hours: 9 a.m. to 5 p.m.
Wednesday: 9 a.m. to 1 p.m.—Phone E4141

T. EATON Co. OF BRITISH COLUMBIA LIMITED

Monday Is Opportunity Day at EATON'S

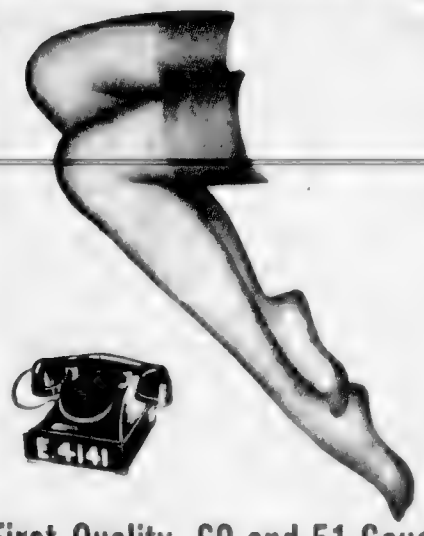

First Quality, 60 and 51-Gauge
15-Denier Nylons

Run-resistant, 60-gauge, as well as 51-gauge in sheer [illegible] and [illegible] to [illegible] and Shadow. Sizes 8½ to 11.

EATON'S Opportunity Day Special, pair **1.50**
2 pairs for 2.95

EATON'S—Hosiery, Main Floor

Printed Silk Squares

Choose from various floral patterns in [illegible] red, blue, green, [illegible] and brown. [illegible] and [illegible] to wear with dresses, [illegible] and sweaters as well as a [illegible] head.

EATON'S Opportunity Day Special, each **97c**

EATON'S—Scarves, Main Floor

Men's Wool Half Hose

Nylon-reinforced wool socks in 6 and 3 rib [illegible] neat fitting, finished with 1-and-1 rib tops. Popular vertical patterns in colours of navy, wine, blue and brown. Sizes 10½ to 12.

EATON'S Opportunity Day Special, pair **1.19**

EATON'S—Men's Hose, Main Floor

Broken Line Clearance
Women's Shoes

High-style pumps, straps and ties are included in this clearance group. Choose from fine quality suedes and smooth leathers . . . in a variety of heel heights. All are smartly styled for fall and winter wear in beautiful colours to match or contrast your favourite costume. Sizes 4½ to 10 collectively. EATON'S Opportunity Day Special, pair **6.77**

EATON'S—Women's Shoes, First Floor

Repeat Offer . . . Manufacturer's Clearance of Skirts

Variety in Colour, Fabric, Style!

Slim, straight-cut skirts, some styled with fly fronts, others with novelty pockets and [illegible] detail . . . trimly tailored from a wide selection of fabrics, including a few pic 'n' pics and cavalry cord. Basic colours of wine, greys and browns, . . . in sizes 12 to 18. You'll have to see the outstanding quality of fabric and workmanship to believe it!

EATON'S Opportunity Day Special, each **3.99**

EATON'S—Skirts, First Floor

"Ross" Satin Girdle

[illegible] satin girdle designed for [illegible] 30 [illegible] deep and [illegible] design [illegible] Features [illegible] back and [illegible] sizes 25 to [illegible].

EATON'S Opportunity Day Special, each **3.95**

Longline Brassiere

Styled with [illegible] Shoulder straps for [illegible] comfort. Made of strong [illegible] in accordance to [illegible] Sizes 34 to 46. Also [illegible] Sizes 34 to 42.

EATON'S Opportunity Day Special, each **1.69**

Rayon-Knit Pyjamas

Styled with short sleeves and [illegible] pants, [illegible] Sizes [illegible] to [illegible].

EATON'S Opportunity Day Special, [illegible] **1.95**

EATON'S—Lingerie, First Floor

The "Jacoll" Beret

Direct from England to EATON'S

Here's the beloved "Jacoll" beret . . . just in time for an Opportunity Day Special! With comfort and smartness all rolled up into one hat! Suitable for crisp sandy days and for traveling. Finely stitched in the following colours: brown, navy, grey, spice, wintergreen, jade, crimson leaf, filbert, cocoa beige, steam blue and black. Adjustable to the larger head size.

EATON'S Opportunity Day Special, each **3.99**

EATON'S—Millinery, First Floor

54-Inch Chinchilla

[illegible]

EATON'S Opportunity Day Special, [illegible] **2.89**

Rayon Tissue Faille

[illegible] grey, [illegible]

EATON'S Opportunity Day Special, [illegible] **1.79**

36-Inch Cotton Prints

[illegible] of patterns and colours. 36 inches wide.

EATON'S Opportunity Day Special, yard **49c**

36-Inch Spun Rayons

[illegible] fine squares. Suitable for dresses, blouses, etc. Treated for crease resistance. 36 inches wide.

EATON'S Opportunity Day Special, yard **97c**

EATON'S—Fabrics, Main Floor

Girls' Dresses

[illegible]

EATON'S Opportunity Day Special, each **3.29**

Girls' Chenille

Housecoats

[illegible] robes styled with [illegible] and [illegible] be [illegible]. Keep [illegible] and [illegible] Sizes 8 to 14.

EATON'S Opportunity Day Special, each **4.79**

Girls' Blouses

A selection of smartly styled blouses reduced to clear. Mostly [illegible]. This group includes [illegible] and [illegible] with long or short sleeves. Sizes 2 to 6X in the group.

EATON'S Opportunity Day Special, each **1.89**

EATON'S—Children's Wear, First Floor

Boys' Parkas

Of English Gravenette Cloth

Rayon and wool gabardine that's warmly lined with quilted Kasha lining. [illegible] elastic waistband and [illegible] and [illegible] hoods. [illegible] Sizes [illegible] to [illegible].

EATON'S Opportunity Day Special, each **9.95**

Boys' Cowboy Shirts

Made of a [illegible] suede cloth and [illegible] for thrifty shoppers. Rayon shade cord with contrast motifs. Sizes 6 to 14 years.

EATON'S Opportunity Day Special, each **1.99**

Polo Pyjamas

[illegible] Sizes 8 to [illegible].

EATON'S Opportunity Day Special, [illegible] **2.09**

EATON'S—Boys' Clothing, Second Floor

Fancy Goods Special

Majolica Baskets

Made in Italy [illegible] pottery basket [illegible] decorated. Can be used for candy or trinkets.

EATON'S Opportunity Day Special, each **59c**

Majolica Rose Sprays

These sprays make pretty table decorations or can be used for living room decorations.

EATON'S Opportunity Day Special, each **1.39**

Cushion Fillers

[illegible] handy for making your own cushions or padding of any kind.

EATON'S Opportunity Day Special, 1-lb. bag **59c**

EATON'S—Fancy Goods, Second Floor

Special Purchase of
All-Wool Coats

Beautifully tailored into full and fitted styles . . . of warm all wool [illegible] and [illegible] fabrics . . . and featuring chamois and satin (rayon) linings for cold weather wear. Grey, brown, beige, green, black, wine and navy in the group. Sizes 10-20.

EATON'S Opportunity Day Special, each **39.00**

EATON'S—Coats, First Floor

Manufacturer's Clearance
Fall Dresses

[illegible] Sizes [illegible] to [illegible]. Choose [illegible] grey, green and [illegible] quality.

EATON'S Opportunity Day Special, each **8.88**

EATON'S—Dresses, First Floor

Special Purchase! Men's
Bomber Jackets

Made from durable weather-resistant rayon in a sleek satin finish. Features elastic inserts at waist and full zipper [illegible] slip-in pockets and inner [illegible] and [illegible] lining colour. Note the deep quilted wool lining padded for extra warmth. Choose white, grey or black . . . sizes 36 to 46.

EATON'S Opportunity Day Special, each **12.99**

EATON'S—Men's Furnishings, Main Floor

Men's Underwear

[illegible] sizes 36 to 46. Briefs are [illegible] elastic waist, elastic insert in leg, sizes to [illegible] 34 only.

EATON'S Opportunity Day Special, each garment **55c**
2 for 1.00

EATON'S—Men's Furnishings, Main Floor

It Pays to Shop at EATON'S STORE HOURS: 9 a.m. to 5 p.m. Wednesday, 9 a.m. to 1 p.m. — Phone E4141 T. EATON Co BRITISH COLUMBIA LIMITED

EATON'S Monday, Oct. 15th

OPPORTUNITY DAY

9 O'CLOCK SPECIALS

On Sale From 9 to 10 A.M. (If Quantities Last)
Phone, Use Telephone or Mail Orders

Women's Hankies

Fine printed and embroidered hankies. Lace edged, silk lace panelled and colours.
9 o'Clock Special, each **19c**
EATON'S—Handkerchiefs, Main Floor

Stainless Steel Knives

9 o'Clock Special **29c**
EATON'S—Cutlery, First Floor, House Furnishings Building

Knitting Yarn

Wool yarn for knitting, crocheting and weaving. Assorted shades. 9 o'Clock Special, approximately **25c**
EATON'S—Wools, Second Floor

Men's Pullovers ½ Price

Of all kinds. 9 o'Clock Special, **2.99**
EATON'S—Men's Furnishings, Main Floor

Boys' Corduroy Longs

Medium weight corduroy for rugged wear. Sizes 9 to 12 years. 9 o'Clock Special, **3.99**
EATON'S—Boys' Clothing, Second Floor

Unbleached Cotton

Medium weight. 9 o'Clock Special, **19c**
EATON'S—Bargain Basement

Cotton Sheeting

9 o'clock Special, **1.09**
EATON'S—Staples, Main Floor

Teen-Agers' Shoes

9 o'Clock Special, **2.99**
EATON'S—Women's Shoes, First Floor

Bedroom Fixtures

9 o'Clock Special, **1.99**
EATON'S—Electrical Appliances, First Floor, House Furnishings Building

Marquisette Mill Ends

9 o'Clock Special, **29c**
EATON'S—Draperies, Second Floor, House Furnishings Building

Handy Hassocks

9 o'Clock Special, **1.98**
EATON'S—Furniture, Second Floor, House Furnishings Building

Printed Piques

9 o'Clock Special, **49c**
EATON'S—Fabrics, Main Floor

2 O'CLOCK SPECIALS

On Sale From 2 to 3 P.M. (If Quantities Last)
Phone, Use Telephone or Mail Orders

Mitts and Gloves

For women and children. Wool mitts and gloves in dark and pastel colours. 2 o'Clock Special, **59c**
EATON'S—Gloves, Main Floor

Plastic Drapes

Excellent for showers. Lined. Pastel shades. 2 o'Clock Special, **98c**
EATON'S—Bargain Basement

Unbleached Marquisette

Cotton marquisette for curtaining closets. Shade. Excellent quality. Width about 42 inches.
2 o'Clock Special, **16c**
EATON'S—Bargain Basement

Children's Sweaters

Substandards of well known makes, in pain or striped patterns, some have a variety of colours and with long sleeves. Sizes 2 to 6 years.
2 o'Clock Special, each **59c**
EATON'S—Bargain Basement

Extension Cords

8 feet long. Made of plastic covered wire. Ideal for home.
2 o'Clock Special, each **69c**
EATON'S—Electrical Appliances, First Floor, House Furnishings Building

Boys' Oxfords

Ghillie-tie style shoes in black or brown, red lug soles that provide protection against wet weather! Specially purchased for our sale. Sizes 1 to 5½.
2 o'Clock Special, pair **4.99**
EATON'S—Boys' Shoes, First Floor

Women's Shoes

2 o'Clock Special, **3.49**
EATON'S—Women's Shoes, First Floor

Men's Dress Oxfords

2 o'Clock Special, **4.99**
EATON'S—Men's Shoes, First Floor

54-Inch Woollens

2 o'Clock Special, **2.89**
EATON'S—Fabrics, Main Floor

Boys' Denims

2 o'Clock Special, **1.89**
EATON'S—Boys' Clothing, Second Floor

Men's Raincoats

2 o'Clock Special, each **12.95**
EATON'S—Men's Clothing, Main Floor

Handbags—Half Price!

Mostly one of a kind, included are calf, cow hide and a few genuine leathers as well as fabrics. Colours of black, brown, navy, green and red. Reg. 4.50 to 10.25. 2 o'Clock Special, half price **2.25 to 5.12**
EATON'S—Handbags, Main Floor

Smart Fall Styles in

All-Wool Coats

EATON'S Opportunity Day Special, **29.00**
EATON'S—Coats, First Floor

Special Purchase!
Gabardine

Trench Coats

EATON'S Opportunity Day Special, **21.95**
EATON'S—Men's Clothing, Main Floor

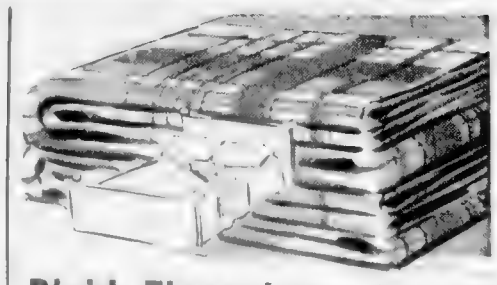

Plaid Flannelette Sheets

EATON'S Opportunity Day Special **4.49**
EATON'S—Staples, Main Floor

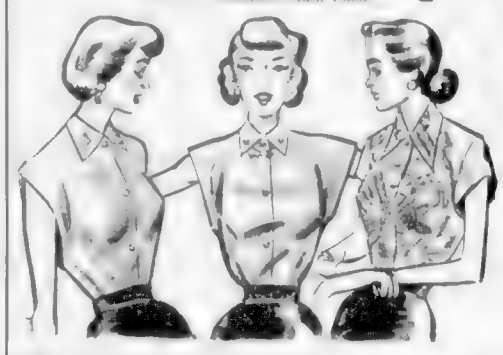

Special Purchase! Rayon

Blousettes

Blousettes from EATON'S Opportunity Day Special, **1.79**
EATON'S—Blousettes, Main Floor

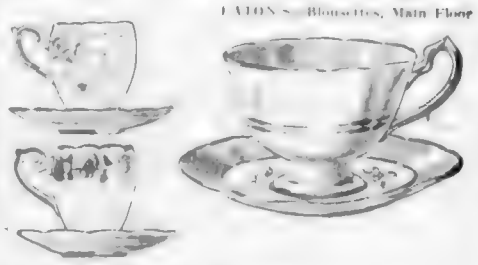

English Bone China

Cups and Saucers ⅓ Off

EATON'S Opportunity Day Special, **1.00**
EATON'S—China, First Floor, House Furnishings Building

Men's Lug Sole Oxfords

Specially Priced Monday!

EATON'S Opportunity Day Special, **6.89**
EATON'S—Men's Shoes, First Floor

9-Piece Kitchen Ensemble

Various everything you need in kitchen furnishings . . . grouped together at an outstanding saving! A grand opportunity for newlyweds as well as established families to save money. Complete dinette or kitchen. Ensemble consists of:

- Modern blond finish hardwood jackknife extension table
- 4 matching chairs upholstered in plastic
- Cotton marquisette curtain set complete with rod.
- 9 x 12 ft. felt base rug
- Blend in cream, green and sand.

EATON'S Opportunity Day Special, complete **59.98**
EATON'S—Furniture, Second Floor, House Furnishings Building

Back of Page—More EATON News

Store Hours: 9 a.m. to 5 p.m.
Wednesday: 9 a.m. to 1 p.m.—Phone E4141

T. EATON Co. OF BRITISH COLUMBIA LIMITED

The Sportsman's Workshop By PAUL JOHNSON

Handy Woodbox for the Cabin

IF YOU ARE contemplating a [illegible] trip [illegible] of [illegible] this year or at [illegible] the thrill of hunting game, the wood box is a very handy item to include.

Many camps of this type are wood for fuel and it [illegible] part of the wood supply [illegible] zero weather. Also chips and [illegible] get scattered all over the floor where [illegible] wood supply [illegible] quite [illegible] the wood [illegible] these [illegible] chores [illegible] easier.

SAVES CARRYING

A very [illegible] [illegible] [illegible]

Bag a Quagga and Be Famous
Scientists Seek Tiny Horse

SOME WHERE [illegible] South Africa [illegible] ghost of [illegible] quagga [illegible] the [illegible]

Zoo officials [illegible] would [illegible] of a true quagga [illegible] suddenly were faced [illegible] quarters. In a bulletin, the National Geographic Society says this wild African cousin of the horse and zebra has been thought extinct.

On south-west Africa's Skeleton Coast this summer, however, a Hottentot tribesman told a British scientific expedition that he had seen a quagga in the hills. Six American explorers are now somewhere north of Capetown on the track of other reports. From the Cape comes to London the mere possibility that the quagga still exists is big news.

TIGER HORSES

A century ago quaggas were to South Africa's early settlers what the buffalo once was to Africa. A known quadruped [illegible] quagga, the beautiful plains zebra, were often seen together [illegible] name. Hottentots called it "tiger horse."

At casual glance they seemed half zebra and half horse. Head, neck and shoulders were the zebra's stripes but the hind quarters were [illegible]

[illegible] Cape of Good Hope [illegible] Africa's [illegible] quagga [illegible] Hottentot [illegible] Dutch [illegible] Boers [illegible] for their sheep [illegible] for the mere sport of killing them down. By 1872 with the death of the last captive quagga in the Leiden Zoo, the entire species was considered extinct.

LIVING FOSSILS

If a bewildered quagga should be found now today there are several types of zebras, or "bewildered asses," nearly resembling the tiger quagga. It will not be the first little "dun" an extinct animal has reappeared to confound zoologists.

In 1938 a strange fish swimming from sea surfaced in a trawler net off the coast of South Africa. Dozens had [illegible] the coelacanth and [illegible] was found to be a coelacanth, to the [illegible] a prehistoric fish long [illegible] ancestors of a fish becomes [illegible] Because it [illegible] to [illegible] years ago.

When the coelacanth [illegible] disappeared, so [illegible] Africa's coastal waters [illegible] was reported to have [illegible] from Europe's [illegible] past. A giant parrot, [illegible] from South Africa's [illegible] past. The dodo and [illegible] other young fossil [illegible] South Africa's [illegible] were first discovered in Africa.

Door to Nepal Stands Ajar

One of the last of the "Lost Horizon" kingdoms forbidden to most outsiders may soon open its doors.

The Kingdom of Nepal in the Himalayas between India and Tibet took a major step in that direction recently when it became the 28th nation to accredit an ambassador to the United States.

Prior to a 1948-49 expedition to Nepal only about 30 Americans had ever obtained invitations to visit of nearly closest Katmandu, the capital.

With its cloak of isolationism thrown off, Nepal hopes to enlist the aid of India and United States in the development of hydroelectric power and improved transportation.

ROUGH ON VISITORS

Since modernization is only in the planning stage, Nepal is still one of the most unapproachable and inaccessible kingdoms on earth.

The one route to mountain-insulated Katmandu is from Raxaul, India, by narrow-gauge railroad 29 miles across a swampy, low and [illegible] belt to Amlekgan) at the base of the Himalaya Mountains. A wheezy bus picks up visitors there for the 25-mile trip through foothills to the Valley of Katmandu. Thereafter transportation is by foot, Tibetan pony or litter. The last few miles into the capital can be made by automobile.

FEUDAL SPLENDOR

Ancient Katmandu, with its wealth from industry, [illegible] pots on a show of dazzling feudal splendor. Gondola-like Buddhist temples and intricately [illegible] in Tibetan fashion [illegible] the city and the surrounding valley. The Maharajadhirajas' bodyguard of scarlet jackets with heavy jeweled helmets and the Kot's carrying [illegible] as, who enjoy reputations as the world's fastest fighting men, are Nepal's trademark.

Young Oldsters Are Best Pilots

The old men in their 40s and 50s make the best jet pilots and lose longest in the aerial warfare over Korea.

That is the word from one of them, Major Manson L. Armstrong of the U.S. Air Force, who has 100 combat missions over Korea in an F-86 Sabre fighter.

Armstrong discounted the belief that the planes are too hot for older men. He will take a seventh pilot of Second World War experience, get better results and have fewer accidents.

Armstrong said:

"Nothing is much to do in a jet and a little time to do it. An older pilot is less likely to make the mistake that could be fatal.

"The flying veteran who flew a P-38 Lightning in Europe in the last war, or a Mustang, has acquired the confidence of years. Impressive a 50-year-old veteran, stationed for the United Nations, if it were not for the fact he is a mathematics instructor.

"We can see them coming up the [illegible] taking [illegible] up [illegible] Korea [illegible] Because [illegible] years ago.

When the Sabre fighter [illegible] disappointed, so [illegible] Armstrong [illegible] was reported to have [illegible] from Europe's [illegible] past. A giant parrot, [illegible] from South Africa's [illegible] past. The dodo and [illegible] other young fossil [illegible] South Africa's [illegible] were first discovered in Africa.

SITTING ON THE FENCE

BY NATHANIAL GUBBINS

[illegible]

LIVING FOSSILS

[illegible]

FOR MOTHERS

[illegible]

MILLIONS OF DOGS

[illegible]

JOSEPHINE

"I gotta get dirtied up. We're expecting a bunch of kissing relatives."

Old Homes and Families by Jim Hume

WHEN [illegible]

BORN IN ENGLAND

[illegible]

HARBOR MASTER

[illegible]

A NEW BEACON

[illegible]

STORY OF WINE

[illegible]

WINS ELECTION

[illegible]

A FINE FAMILY

[illegible]

CONTINUES WAR

[illegible]

[illegible] Mr. and Mrs. [illegible]

INDUSTRY NEEDED

[illegible]

CAPT. JAMES COOPER

[illegible]

LUMBER BUSINESS

[illegible]

KEEP A HOTEL

[illegible]

Croft Easter Lily Grows Successfully on Island

Dominion Experimental Station Gives Some Valuable Data On Commercial Growing

FOUR-YEAR TRIAL

SPRAYING PLANTS

IN LIGHT SOILS

PRODUCTION DATA

FIRST HARVESTING

How to Increase Lily Bulbs

Early Cut Hay Has Greater Feed Values Than Late Cut

WHEN MIXED

MAKING HAY

Hints for the Gardener

Roaming Tunas Provide World With Valuable Source of Food

TRAVELS DE LUXE

HARBOR LIGHTS

BY—RAY WORMALD

From My Organ Loft — BY GRAHAM STEED

Masculine Hairdo Remains the Same

The Man of the Week

By G. E. MORTIMORE

Robert T. Brindle: Chief of Victoria's Fire Dept.

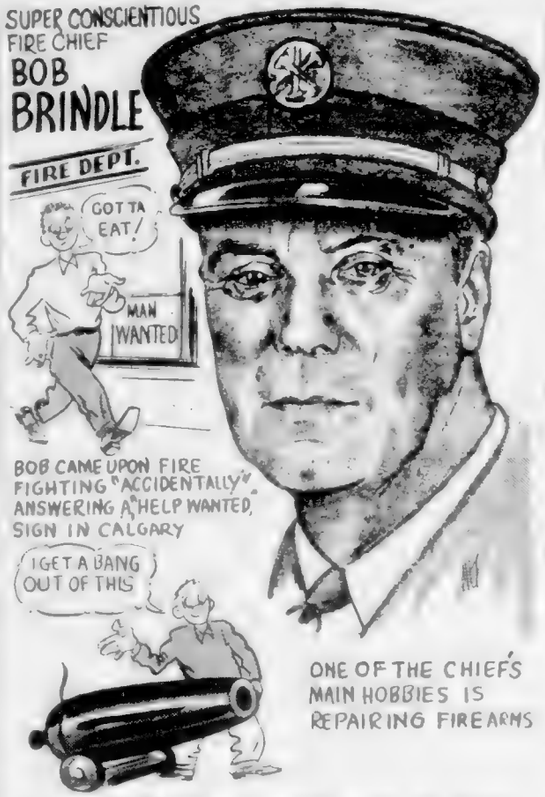

START AT CALGARY

SERVED IN WAR

CHANGE OF TIMES

A KINDLY CHIEF

A PUBLIC SERVICE

GOOD SPORTSMAN

Odds and Ends In Geography

* * *

* * *

* * *

* * *

* * *

* * *

Nesika Illahee

(Our Land)

* * * * * *

By FRANK KELLEY

AN OLD FRIEND

AMONG HEADLINES

TOUGH JOURNEY

CHRISTMAS EVE

AND NO CABIN

NIGHT OF STORM

DISMAL OUTLOOK

MORE TROUBLES

A WISE MOVE

Business Rules Are Loosening

BOOKS

By W. T. GALT

[illegible]

* * *

Don't say "magic" and the world laughs with you. In H. Allen Smith's Hey, Mr. Postman (Doubleday & Co., New York; Ul[illegible]) [illegible]

Smith [illegible] Hey, Mr. Postman [illegible] about a boy [illegible] Mr. Postman [illegible] Smith [illegible] Mr. Postman [illegible] Smith [illegible] Mr. Postman [illegible] Smith

High School Sport Plan

By JIM EDDIE

Grass hockey is major pre-Christmas sport for girls. Here, left to right, Rosemary Hall, Irene Fraser, Shirley Avlen and Pat Dickinson demonstrate tackle in practice game.

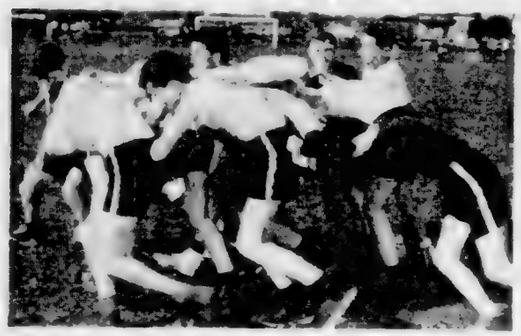

Group of young English rugby players [illegible] Oak Bay High School and regain prestige [illegible]

Record Review

BY OWEN CALLIN

NEW ONES

A LONG HALT

Skin Rugged? It's Metallic

Last of Old-Time Automobile Men

Britain Hopes to Construct First Nuclear Power Station

BY WALLACE BULLETT

ENORMOUS COST

MONEY GRANT

Stag Lines

BY BERT BACHARACH

Golf Match

Tip to Ladies

Handsman

Sport Note

A Hat Shape

Clothes Cate

Versatile Suits

Odd Lots

Doodling Dates Back In History

LOCAL NEWS

The Daily Colonist.

(ESTABLISHED 1858)

NO. 257—NINETY-THIRD YEAR — VICTORIA, BRITISH COLUMBIA, SUNDAY, OCTOBER 14, 1951 — SECOND NEWS SECTION

COLONIST TELEPHONES
[illegible] E 4111
AFTER 11:30 P.M. AND BEFORE 8:00 A.M.
[illegible] E 7109 [illegible] E 0728
[illegible] E 8509 [illegible] E 7000

Naval Guard Polishes Permormance for Royalty

The Dominion Royal guard of the Royal Canadian Navy, the crack [illegible] and its guards ran through the [illegible] of H.M.C.S. Naden with the Naden [illegible] [illegible] Europe. Another naval contribution to the Royal welcome is [illegible]

Ald. Dr. J. D. Hunter To Seek Mayoralty

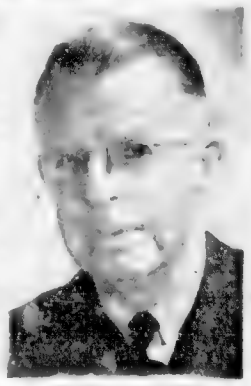

ALD. DR. J. D. HUNTER

New Bonds Go on Sale Tomorrow

Sought Man Turns Up At Station

Famed Cisco Kid Rides Again In Comic Section of Colonist

May Hold Pension Costs By Paring Some Benefits

BY LAWRIE ROSEN

Traffic Control Plans Ready for Royal Visit

Hundred Needy Deplete Well-Stocked Food Stall

Leaving For Clinic

Bishop Improving In St. Joseph's

Man Injured In Collision

City Employees Get First Try At Traffic Post

Explanation By Engineers Expected Soon

Farmers Assert Hunters Shoot at Anything Moving

City Gets Advice On Wood Dealers

AROUND TOWN

Formosa Topic Of Talk Tomorrow

Seek Tax Boost

Neighbors Rally to Help Homeless Kennel Owners

Funds Donated For Decking

Rain to Fall On Week-End

Hydrographic-Survey-Ship Returns After Five Months of Coastal Work

Victoria's weather was anything but [illegible] yesterday afternoon when [illegible] Wenham J. Stewart [illegible] from around [illegible] were cold on coast and Cowichan Street. Harry figured he'd better start wearing his mackinaw jacket again after taking a look at Victoria's dark skies.

Order of the Royal Purple will

Leaving for Nova Scotia

Honeymoon In Seattle

Realize $42.95

Used Piano Bargains

Mason & ... 235
Mason & ... 375
... 395

For Style and Quality See the New
BELL PIANOS

S. G. CAVE PIANO STORE

705 VIEW STREET PHONE G 2512

IT'S FROM BIRKS

Royal Visit souvenirs

Cup and Saucer 3.25

Bonbon Dish 1.65

BIRKS
JEWELLERS

ON SALE
MONDAY and TUESDAY

MEN'S HANDKERCHIEFS
10 for $1.00

CORDUROY
$1.89

COTTON TEA TOWELS
5 for $1.00

MADE UP UNBLEACHED SHEETS
$4.95

BARGAIN SHOP
719 VIEW ST.

Beauty and You
E. MARION MATTHEWS

ZERO SOAP
59c and $1.25 Box
THE BEEHIVE—613 Fort

After each shampoo or home permanent
LOVALON
your hair

added fresh color makes the lustrous difference!

LOVALON

DRESSES
CROWN DRESS & HAT SHOP

H. S. Timberlake
N. T. Johnson A. H. Heaslip
Optometrists
Have Your Eyes Examined Regularly
Appointments 9 to 5
633 YATES STREET E 2513

COATS *from* **DICK'S**
ARE THE SMART CHOICE

RAINCOATS
$25.00
and for snug warmth
$29.95

DICK'S DRESS SHOPPE
1324 Douglas Just Up From Johnson

FALL FASHIONS for Men and Women

MEN'S SUITS
49.50 75.00

MEN'S TOPCOATS
29.50 to 69.50

SWEATERS
3.95 to 10.95

SOCKS
1.00 to 3.95

LADIES' BLOUSES
2.95 to 8.95

SKIRTS
6.95 to 16.95

SWEATERS
2.95 to 7.95

LADIES' DRESSES
12.95 22.50

WE CARRY A COMPLETE RANGE OF WORK CLOTHES AT POPULAR PRICES

IMPERIAL CLOTHIERS
MEN'S AND LADIES' APPAREL
1317 GOVERNMENT ST. PHONE G 6132

THE COMING WEEK
in
DRAMA - MUSIC - ARTS
Oct. 15th to 20th
- Tuesday to Saturday
- Friday Noon

ARTS CENTRE OF GREATER VICTORIA

237 Skilled operations bring you lasting comfort and beauty in
DR. LOCKE SHOES

Cathcart's
717 Fort Street G 6111

EATON'S
Charles of the Ritz
Made-to-Order Face Powder

Because you've got to see for yourself how much more made-to-order face powder can do for you, Charles of the Ritz has made available an introductory box at only 1.75. Come in and watch the Charles of the Ritz consultant study your skintone, analyze it, then create an original powder formula just for you.

Regular size box 3.50
Introductory size 1.75

Miss Campbell—Special Representative
from Charles of the Ritz will be at our
Cosmetic Department October 15, 16 and 17

EATON'S Cosmetics—Main Floor

Store Hours 9 a.m. to 5 p.m.
Wednesday 9 a.m. to 1 p.m.
T. EATON Co BRITISH COLUMBIA LIMITED
Phone E 5141

Miss Margaret [illegible], head librarian, at her desk with Miss [illegible] Robinson, adult assistant librarian and [illegible] section head. Mrs. Richard Gage, secretary, [illegible] and Miss Lucy Wilson, assistant in the [illegible] department, look over plans for the opening day. [illegible] Library.

[illegible] years ago from the [illegible] School in [illegible] and [illegible] Victoria.

Miss M. L. Gideon, chairman and only [illegible] of the Library Board, [illegible] the most active women workers who are [illegible] interested in the opening [illegible].

New Library Opens This Week

Victoria's new public library will be officially opened on Wednesday, Oct. 17, and Open House, to which the general public will be welcome, will be held on that evening from 7 until 10 o'clock.

Miss Margaret Clay, librarian, and members of the staff will be hostesses to the visitors. All departments on the four floors will be on view and special exhibits have been arranged.

A program of recordings will be given in the new music room by Mr. H. E. Stubbings, president of the Recorded Music Society, and Miss C. Frith will show films in the new film room.

The library will be officially open for business at 9 o'clock on the morning of Thursday, Oct. 18.

A very important member of the library is the [illegible] exchange. Miss Thelma McKnight, operator, is pictured at the [illegible] with Miss Norah Stephenson [illegible] operator, and Miss Margaret Mitchell assisting on. Important members of the staff are the pages, boys ranging in age from 12 to 17 who come in after school to help with the heavy loading and putting books away. Roger Purves, one of the seven pages employed, at present is interested in surrealistic drawing and music.

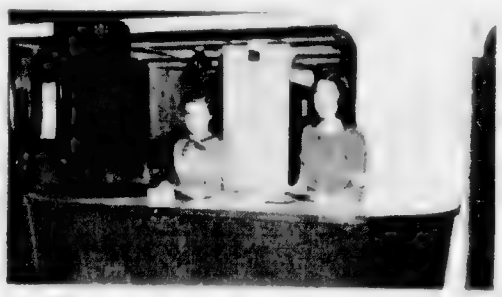

Members of the staff are eagerly awaiting the opening. Pictured above is Miss Beverley Wilson, [illegible] Elizabeth McIntyre and Miss Ann Douglas. Both girls received their B.A. at the University of British Columbia. Miss Wilson expects to spend an about [illegible] for a librarian's course and Miss Douglas will leave in May for England where she hopes to [illegible] Ronald Shepherd will have gone. Mr. Shepherd, who is from Victoria, is studying at the University of London.

By Dorothy Wrotnowski

Social Editor

Colonist Photos

by Jim Ryan

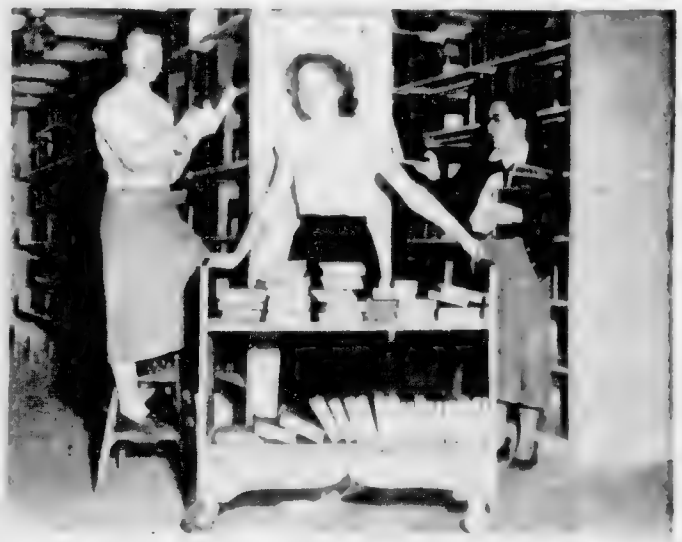

A few members of the staff have been busy in putting things in order for the opening [illegible] Left to right are [illegible] Kaye Rodstrom and [illegible] three new members of the staff who will be meeting the public for the first time when the new building opens. Miss Rodstrom was a Victoria College scholarship winner this year.

Married in Jubilee Hospital Chapel

Mr. and Mrs. John Donaldson Pate following their marriage yesterday afternoon at the chapel of the Royal Jubilee Hospital.

Winonah Worsley Wears Grandmother's Lace Veil

Couple Married Here Will Live in Olympia

Buffet Supper Party At Admiral's House

SOCIAL AND PERSONAL

Here for Wedding

Holiday Motor Trip

Leaving for Texas

Returns From Britain

Mary Duncan Feted

Farewell Party

Sets Wedding Date

Joins R.C.A.F.

Marriage in November

Newlyweds Choose Seattle Honeymoon

Faye Bullock, Lieut. Houghton Wed at Christ Church Cathedral

LOVELY Community

A 76-piece Service for 6 in the lovely new Debutante pattern finish

$54.75

TRADE MARK

Sussex Dress Shop
The Half Size House
WINTER COATS
WOOL DRESSES
1307 DOUGLAS G 1327

EASY TERMS AT NO EXTRA COST

ROSE'S LTD.
JEWELLERS 1325 DOUGLAS

MEN'S OVERCOATS
SANITONE (SANITONE) DRY CLEANED
Regular $1.25
SPECIAL
$1.00
THIS WEEK ONLY
OCT. 15-20

IN VICTORIA NEW METHOD G.8166 IS BEST!

* Phone for a Bonded Routeman...

Launderers · Dyers · Dry Cleaners
Fur Storage

VANCOUVER, B.C.
Hotel Abbotsford
931 WEST PENDER
Hotel Belmont
1006 GRANVILLE

A book written by Charles Dickens for his own children and other

BUY YOUR
WINTER COAT
ON SCURRAHS
Rotating Budget Plan

35.00 to 129.50
Scurrahs
728 Yates Street

ENGLISH NEEDLEWORK SHOP
1314 Government St. B 6812
Between the New Post Office and Mc & Mc
Next Door to Spotless
KNITTING WOOL
Guaranteed 100% Pure Wool
From English Mills
1-PLY 35¢ oz. 3-PLY 40¢ oz.
PETIT POINT KITS
1.00 to 5.00 each

WINTER
COATS
That Have
WINNING WAYS
Imported tweeds in winter colors, including a special
Mary Constance
734 FORT

Frosh Dance Honors New Pupils

Catholic Women Meet in Ottawa

Wedding on October 19

MR. DOUGLAS A. BARNETT

Bazaar Date Set by Guild

You and Your Vision

Norman G. Cull
609 FORT ST.

BUY COLONIST WANT ADS ... AND PAY

Today's Pattern

9091
by Marian Martin
WEEK'S BUDGET STYLE

Marguerite Dickinson Is Married at Alberni

ALBERNI, Oct. 12.—Marguerite Vera, eldest daughter of Mr. and ... The three-tired wedding cake. Mr McKenzie made the toast to the ...

PROFESSIONAL and HOMEMAKERS' COURSES
Day and Night Classes
ACADEMY of USEFUL ARTS
... FORT ST. G 2034

Head First Into Beauty

We've a glorious group of hats that're downright flatterers, each glowing with new season smartness. Choose yours from feather-sparked fur felts, deep plushy velours and veiled velvets . . . In lush colors.

From 5.95

A.K. Love Ltd.
708 VIEW STREET

YOUR LAST
OPPORTUNITY
To Purchase Any High-Grade
IMPORTED WOOLLENS
FUR COATS, SUITS and DRESSES
AT LOW PRICES
Store closing in a few days due to lease expiring
LEOTA BACKUS SHOPPE
1605 DOUGLAS

opera pumps were never more lovely

no one knows better than Ingledew's how to fashion the perfect pump.

. . . our finest-fitting pump . . . in three heel heights . . . (a) high heel opera in black suede, café-brown suede, navy-calf, parkway green calf, claret calf and white satin (dyeable of course), $14.95 . . . (b) medium heel black suede, $16.95 . . . (c) low heel opera black suede, $16.95 . . . there are sizes to 11 in (a), (b), (c) in black suede . . . we have flat heel operas from $9.95.

Ingledew's
749 Yates St.
when you think of fine shoes

Today's Pattern

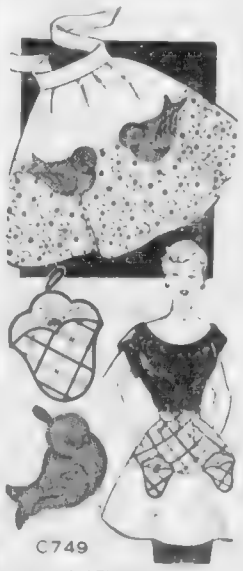

C749
by Laura Wheeler
GAY WORK SAVERS!

Hudson's Bay Company
INCORPORATED 2nd MAY 1670
Store Hours: 9 a.m. to 5 p.m., Wednesdays, 9 a.m. to 1 p.m.
Phone E 7111

announcing...
a super-powerful aid for very severe impairments

ZENITH
"Super-Royal"
HEARING AID
$85

● 45-Volt Power ● Single-Unit Convenience
● Brilliant Performance ● Low Operating Cost

Severe hearing loss? Here a 45-volt power ... with a separate battery pack ... weight ... The "Super-Royal" is Zenith's latest ... Reserve Battery Switch. Exclusive Heat and Humidity Resistant Microphone, etc. 10-day return ...

Headband and Bone Conduction Devices Available at Moderate Extra Cost

By Makers of World Famous Zenith Radios, FM and Television Sets
BAY Drug Sundries, Main Floor

A small deposit will hold your choice until Christmas

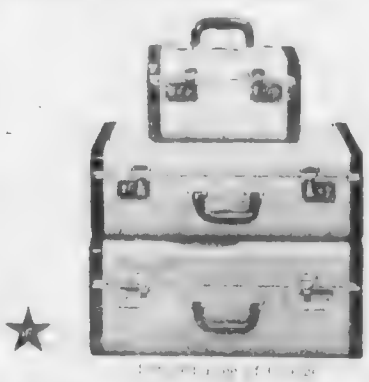

Give Luggage
THIS CHRISTMAS
From the Largest Selection In Victoria

FOR HER
8 OPEN STOCK PATTERNS
LADIES' TWIN SETS, from 33.50
FOR HIM . . .
GENUINE LEATHER GLADSTONES from 28.50
DUFFLE BAGS from 13.95

McMARTIN'S
716 Yates St. G 6613

KROEHLER
CHESTERFIELD SUITES

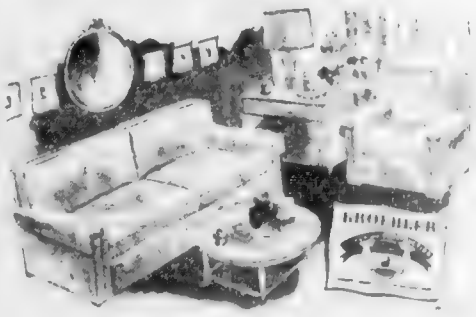

There's a KROEHLER Suite to Meet Your Budget. 229.50 to 450.00

50.00 FOR YOUR OLD 3-PIECE SUITE
(37.50 for 2-piece suite) . . . regardless of condition as a trade-in on any KROEHLER suite. One week only at Home Furniture

TRADE IN YOUR OLD SUITE NOW!
NEW FURNITURE FOR OLD!

That's what you get ... more than a liberal allowance on your old furniture. Your old furniture will never be worth more than this next week. Drop in to HOME FURNITURE today ... Make your selection ... convenience. There is no obligation ...

home furniture co.

Colonist Want Ads for Results
Open 8 A.M. to 8 P.M.

COLONIST CLASSIFIED WANT ADS

Call Empire 4111 for
Colonist Classified

The Daily Colonist

CLASSIFIED RATES

Replies to private box numbers may only be obtained from the downtown office of Victoria Press Ltd., at 1215 Broad Street.

1 BIRTHS

2 ENGAGEMENTS

3 MARRIAGES

4 DEATHS

5 CARDS OF THANKS

6 MEMORIAMS

7 FUNERAL DIRECTORS

McCALL BROS

HAYWARDS

THOMSON FUNERAL HOME

CHAPLINS FUNERAL CHAPEL

SANDS MORTUARY LIMITED
The Memorial Chapel of Chimes
THE UTMOST IN SERVICE
QUADRA AT MORPH PARK
EMPIRE 7511

8 FLORISTS

BROWNS

WOODWARD FLORISTS
Fresh Cut Flowers
GARDEN 5614

9 MONUMENTAL WORKS

MORTIMERS
Monumental Works, Ltd

10 ANNOUNCEMENTS

11 COMING EVENTS

12 LOST AND FOUND

13 WANTED—MALE HELP

13a SALESMEN AND AGENTS

13b HELP WANTED—MALE AND FEMALE

14 WANTED—FEMALE HELP

15 TEACHERS WANTED

17 SITUATIONS WANTED—MALE

18 SITUATIONS WANTED—FEMALE

19 BUSINESS SERVICES

A Complete Tree Service
SCIENTIFIC PRUNING AND SPRAYING
DANGEROUS TREES REMOVED, CUT UP
Charles A. Cowie
— B 1676 B 2065
EVENINGS

Complete Radio Programs for Sunday

Information on radio programs is supplied by the individual stations. The Colonist prints programs, series titles and changes as submitted and does not assume responsibility for inaccurate listings.

CJVI—690 kc. | CKDA—1230 kc. | CBB—1130 kc. | KIRO—710 kc. | [illegible] | [illegible] | KVI—570 kc. | CJOR—600 kc. | CBMA—990 kc.

Television for Sunday

STATION BING TV SEATTLE

Complete Radio Programs for Monday

Information on radio programs is supplied by the individual stations. The Colonist prints programs, corrections and changes as submitted and does not assume responsibility for inaccurate listings.

CJVI—900 kc	CKDA—1240 kc	CBR—1130 kc	KIRO—710 kc	KOMO—1000 kc	KJR—950 kc	KVI—570 kc	[illegible]—690 kc	KWX—950 kc
[illegible]	News, Sports	News Tour	Swap n Shop	News, Sports, Andy	Breakfast Club	Carl Brown	Breakfast Club	News and Markets
[illegible]	Dave Wilson	News	News	Breakfast Press	News	News	Time Signals	News
[illegible]	Dave Hill Show	Music Program	Grand Slam	Kitchen Row	Breakfast Club	Time Signals	Bob Brooks	News, Sports
[illegible]	Bowling Reporter	Lance Lindsay	Rendezvous	David Harkness	Breakfast Club	[illegible]	Bob Brooks	[illegible]
[illegible]	News, Tony Lombardo	B.B. News	Wendy Warred	News	News	Breakfast Gang	Bob Brooks	Sports and Casino
[illegible]	Music	Aunt Lucy	Aunt Jenny	Katherine Wise	Arthur Godfrey	[illegible]	Bob Brooks	[illegible]
[illegible]	Home Hollywood	Music Concert	Helen Trent	Margaret Mealy	Arthur Godfrey	Noonday Neighbor	[illegible]	Music Maker
[illegible]	Housewife Holiday	Martinus Concert	Our Gal Sunday	Homemaker Calendar	Valerie Time	[illegible]	[illegible]	Melody Lane
[illegible]	[illegible]	News, Lady	Morning Visit	Old Master	Homemaker Calendar	[illegible]	Y Not Know	News
[illegible]	Lady	Hymns Gang	Mrs Perkins	Mrs Perkins	Arthur Godfrey	Telephone	Y Not Know	[illegible]
[illegible]	Lady	Hymns Gang	Dr Malone	Dr Malone	Arthur Godfrey	[illegible]	Time Show	[illegible]
[illegible]	Page	Music Kitchen	Guiding Light	Guiding Light	Arthur Godfrey	Man	News	[illegible]
[illegible]	[illegible]	News	Kindergarten of Air	Mrs Burton	Danger Is Nothing	Betty Crocker	[illegible]	News
[illegible]	[illegible]	Man and His Music	Man and His Music	Perry Mason	Danger Is Nothing	Arthur Godfrey	[illegible]	[illegible]
[illegible]	Parade	Man and His Music	Nora Drake	Nora Drake	Love Liza	Arthur Godfrey	[illegible]	[illegible]
[illegible]	[illegible]	Man and His Music	Brighter Day	Brighter Day	Music Suite	[illegible]	[illegible]	[illegible]
[illegible]	[illegible]	Man and His Music	Napoleon	Life Beautiful	News	[illegible]	News	News
[illegible]	[illegible]	News, Showcase	Bob Smith	News	Stories Of Career	[illegible]	Kitchen Corner	Kitchen Hughes Show
[illegible]	[illegible]	Farm Broadcast	Wm Show	Proper Young	Ruth Millar	[illegible]	Kitchen Kamera	News Kitchen Time
[illegible]	[illegible]	Man Around News	Master Detective	Rocky Mountaineers	[illegible]	[illegible]	News	Kitchen Show
[illegible]	[illegible]	[illegible]	[illegible]	[illegible]	[illegible]	[illegible]	[illegible]	[illegible]

28d FURNITURE

SPECIALS IN USED FURNITURE

6-Piece Walnut Dinette Suite complete, including Table, 4 leather chairs $109.50
Convertible blue tapestry $49.50
3-Piece Wine Chesterfield Suite with spring arms, perfect condition $89.50
Washing Machines guaranteed from $42.50

HUB FURNITURE CO
713 Johnson St G 6425

28e MUSICAL INSTRUMENTS

LEARN TO PLAY THE PIANO ACCORDION. Here's a 12-lesson course anyone can apply the principles. Phone Bantam 8-2017 Mac Duncan.

FISHER PIANO $190. MASON & RISCH $5. Terms. Phone E 8313 after 5 Piano Rooms, 748 View St.

FOR SALE SMALL WILLITS COTTAGE piano, excellent condition, $450 or offer. Box 1983 RR 3 Victoria BC.

VIOLIN, THIRTY-QUARTER SIZE WITH case, $25. Phone Beacon 6 after 5 p.m.

MASON & RISCH PIANO, EXCELLENT condition. G 1744.

FOR SALE—HEINTZMAN GRAND UPRIGHT PIANO. Good condition. Apply 1 Small piano, 7/8 size, in good condition, $50. Phone G 6125.

28f RADIOS AND TELEVISION

DON'T WORRY IF RADIO'S ON THE BLINK
Call KENT'S (Dial 1) for a quick cure
KENT'S LTD.
942 FORT E 7114

EXPERT RADIO REPAIRS BY SKILLED AND COMPETENT TECH.
FLETCHER BROS.
DOUGLAS Garden 6361

28g REFRIGERATION SALES AND SERVICE

ARVEL ELECTRIC REFRIGERATOR, 6 cu. ft., new model, no moving parts. Terms arranged. Greene's Appliances. Empire 8411.

FRIGIDAIRE, 6 CU. FT., PERFECT CONDITION. Terms if desired. B 7842.

28h SPORTING GOODS

A COMPLETE LINE OF SPALDING GOLF clubs. Robinson's 1307 Broad. Empire 6313.

FLY-FISHING TACKLE, ETC. Tyee Sporting Goods, 1104 Douglas St.

28k BICYCLES AND MOTORCYCLES

TRY OUR LAY-AWAY PLAN FOR YOUR Christmas bicycles, skates, etc. C.C.M. Raleigh, Cleveland, and sport goods. Key Cycle.
HAROLD'S BICYCLE STORE
758 Fort Street G 7824

1942 HARLEY-DAVIDSON 45" COMPLETE with side car on new 500 x 16 tires. Digest mechanical condition. Body great and extras. Accept reasonable offer. Apply evenings 1030 Bay Street. Ask for T.

BATTERY OPERATED SPORT, 22 in. Excellent condition. Reasonable offer. Phone Bantam 8-2017 Mac Duncan.

BOYS' CCM BICYCLE, USED TWO years, excellent condition, $42. E 6201.

1947 ROYAL ENFIELD 125 MOTOR cycle, good running order, $175. Also 1947 Raleigh 3-speed bicycle, only used a few months, $3.50. E 3 80.

1946 NORMAN ALLOY CYCLE. PERFECT condition. $50 or nearest offer. Phone Richmond 9 W. Colwood.

NEW RALEIGH SPEED BICYCLE GEN. Great gift. Lady or gent. Offer. Phone before 12 noon or 6 G 1246.

BICYCLES ALL SIZES. REPAIRS WORK guaranteed at AARONSON'S. 585 Johnson Street.

1950 B.S.A. 500 HIGH-SPRING FRAME. Perfect shape. $475. E 8 [illegible]

BICYCLE REPAIRS — ALL REPAIRS. Normal Lee, 1450 Quadra. G 6611.

1951 INDIAN 45. GOOD CONDITION. $575. [illegible]

GENTS RUBBER 3-SPEED BIKE IN good condition. $65. B 6068.

LADY'S CCM BICYCLE 3-SPEED, VERY [illegible] $35.00. [illegible]

WANTED — BOY'S BIKE, 18" FRAME. B 6156.

1942 FRANCIS BARNETT COMPLETELY overhauled. [illegible]

THREE-SPEED BICYCLE BALLOON [illegible]

BOY'S HEAVY [illegible]

ECONOMY SPECIALS
[illegible]
Mens' [illegible] $39.
Girls' [illegible] $39.
Mens' [illegible] $39.
Boys

40 FLATS AND APARTMENTS TO RENT, FURNISHED

AVAILABLE NOW BEAUTIFULLY FURNISHED Third-floor apartment. Adults only. $85.00. G 7661 or apply 108 Wilson

FOR RENT FURNISHED, UPPER FOURroom duplex, heated, self-contained, private bathroom, near park and bus. B 7344

CABIN FURNISHED LIGHT WATER [illegible] Victoria [illegible] Cabin daily [illegible] water $25 monthly [illegible] Rd. 1344M

FURNISHED BACHELOR SUITE PRIvate bathroom, suitable for one or two [illegible] $37 single, $45 double. Near Jubilee Hospital. B 4317

COMFORTABLE THREE ROOM SUITE [illegible] $50 per month. 2029 [illegible]

OAK CHARMING INN OAK BAY SEAFront. Furnished apartments by week or month. Phone E 9266

TWO-ROOM APARTMENT OIL-O-MATIC [illegible]

A TWO-ROOM SUITE GAS RANGE AND [illegible] bathroom, $45 a month. 31 Fan Rooms 636 Johnson. E 7841

WARM 2-ROOM SUITE PRIVATE BATH room, garage. Light and water $32.50. Reason 2317

2 ROOMS GAS HEATS OIL BURNER hot water, separate entrance. Business lady or couple. Near bus. Central. B 6746

APARTMENT GROUND FLOOR FACING the sea on Beach Drive. Public hot and cold water. For 2 months. Box 390 Colonist

[illegible] ROOMED FURNISHED SUITE [illegible] 2435 Fernwood Street

FURNISHED 3 OR 1-ROOM SUITE, HOT and cold water, fuel supplied. 1321 Lyall [illegible]

2 FURNISHED SUITE BEDROOM KITchen, bath & toilet. Everything [illegible]

TWO-ROOM APARTMENT WITH RANGE [illegible] light water, fuel supplied. James [illegible] Phone E 7689

IMMEDIATE POSSESSION 4-ROOM FURnished upper duplex. Fully tuned in. Rent $45. B 6262

THREE ROOMS LIVING ROOM KITchen, bedroom, bathroom, heat, light and water. Vacant November 1. E 7184

BRIGHT CLEAN TWO ROOM SUITE [illegible] 2616 Fernwood Road

TWO FURNISHED SUITES FOR RENT. Light and fuel. 1301 Yates St. G 8454

THREE ROOMED SEMI FURNISHED [illegible] 2035 Bradley Ave. E 7056

1 ROOM APARTMENT GROUND FLOOR [illegible] bath. 840 Craigflower

FURNISHED THREE ROOM SUITE [illegible] E 6659 Monday

OIL O-MATIC HEATED SUITE [illegible] garage. 621 Hillside

ONE LARGE ROOM SELF-CONTAINED. G 6250 Broll Apartments

40a FLATS AND APARTMENTS TO RENT, UNFURNISHED

FURNISHED HOUSE ELECTRIC RANGE [illegible] 1 year. 895 Fairfield Road. [illegible] B 6240 F 6309

[illegible] 3 ROOMS SELF CONTAINED [illegible]

[illegible] 1 ROOMS H.W. FLOORS MODern [illegible] Fairfield. [illegible] Road. [illegible] THOMSON BASDALE Rea. Estate and Insurance G 8180

THE FINEST IN MODERN COMFORT. New apartment, 3 room apartment with [illegible] in extra heat, [illegible] hardwood floors, garden [illegible] Tenants only. From Victoria [illegible] V. C. Dawson, Bellevue Road, Bernard

A COMFORTABLE BED-SITTING ROOM with kitchen, electric stove and fridge. Bathroom, heat and hot water supplied. Gentle worker and driver. Walking distance [illegible] Garage for rent. Phone G 2460 after 10 a.m.

1911 AMPHION FOUR ROOM DUPLEX. Non-smoking adults. Low rent for worthy tenants. Inquire [illegible] and look for [illegible] Apply 1911 Amphion. Or [illegible] Private bath. Write Box [illegible] Times, B.C.

THREE ROOM UNFURNISHED SUITE. [illegible] working [illegible] Phone [illegible] Rhodes, Realty Ltd., E 9721 [illegible]

LOWER 3 ROOM APARTMENT PRIVATE [illegible] and [illegible] $35 a month. [illegible] Will consider [illegible] 1341 Tadlow St. Reset James Bay.

SELF-CONTAINED 4 ROOM BASEMENT suite. $40. Vegetable garden available. [illegible] Apply Suite 1, Warwood Apts., corner Oak Bay Avenue and [illegible]

FOR RENT UNFURNISHED SELF-CONtained three room suite with gas circulating heater and water heater. Adults preferred. Yates St. Available Nov. 1. Phone B 2398 or B 4287.

A SPACIOUS 3 ROOM SUITE AVAILABLE in the Harcourt Apts. Beach Drive. [illegible] be decorated to suit tenant. All [illegible] month. Apply Mrs. Stewart, Caran [illegible] G 1011. Eves. F 7816.

FURNISHED OR UNFURNISHED THREE [illegible] apartment. Fairfield [illegible] hardwood floors, fridge. Rent [illegible] middle aged or business [illegible] G 8384.

THREE ROOM SUITE PRIVATE HOME. [illegible] suitable men retired lady. Near [illegible] and light water. Heat $40. Fair [illegible] 1149 Fairfield Road.

THREE INEXPENSIVE SUITES NOW [illegible] Apply Hesat A Swayne Ltd. [illegible] W. Kade evenings B 3[illegible]

SUITE 1 BEDROOM AND BATH. [illegible] Quadra St.

VACANT NOVEMBER 1. BED-SITTING room, kitchen and three piece bath. [illegible] stove and fridge, heated, well decorated, private entrance. $35. B 3149.

TWO LARGE ROOMS AND KITCHENette, partly furnished. Would share house. Move from city, nice location. Box [illegible] Colonist.

$45.00 UNFURNISHED THREE ROOM apartment, self-contained, second floor, [illegible] decorated. Ph. E 6330 510 Trutch Street.

NEW CONTAINED THREE ROOM [illegible] Available Nov. [illegible] Phone B 1758.

UNFURNISHED — BEACHCOTT ANNEX [illegible] 2 bedrooms [illegible] unfurnished. [illegible] G 5111.

1110 GOVERNMENT STREET — LARGE [illegible] large bedroom, bathroom and [illegible] Rent $43 per month. Apply [illegible] Suite 201. B 8451.

ACCOMMODATION OF ALL TYPES FOR ALL PURSES. OUR FRIENDLY SERVICE WILL SAVE YOU TIME AND EFFORT. RENTALS UNLIMITED, 1216 BROAD.

BACHELOR SUITE, SMALL, GROUND floor, self-contained. Beacon Hill Apartments. Vancouver at Roundtable. On view Monday afternoon. 945.

NICE 1 ROOM UNFURNISHED SUITE — [illegible] gas and stove. Middle aged lady or retired couple. E 6406.

LOVELY RECONDITIONED BACHELOR suite, bathroom, kitchen, lots of heat. Phone E 4081.

LARGE 3-ROOM TRIPLEX SUITE, ground floor, 3-mile circle. $50. Colquitz 208X.

LARGE MODERN GROUND-FLOOR suite, 2 bedrooms, non-heated. Fairfield 19[illegible].

3-ROOM SUITE IN FAIRFIELD QUIET home. Automatic heat. No children. E 8414 after 9 a.m. Sunday.

NICE 3-ROOM SUITE, ELECTRIC heated. Also good furnished housekeeping room. E 8090.

DOWNTOWN AREA TWO ROOMS AND bath. Apply to the Canada Trust Co. [illegible]

THREE-ROOM UNFURNISHED SUITE, [illegible] and water, rent $38. E 3338 Sunday [illegible] evenings.

FOUR ROOM UNFURNISHED SUITE, 2700 [illegible] Apply caretaker upstairs.

1 ROOM SELF CONTAINED UPPER [illegible] Phone Albion 276X.

FOUR ROOM SUITE IN EXCLUSIVE [illegible] $100 per month. B 6404.

THREE-ROOM APARTMENT FOR RENT. $27.50 a month. Apply 848 Balmoral.

4 ROOM UPPER DUPLEX. APPLY 843 Toronto St.

UNFURNISHED 3-ROOM SUITE AND bath. $50. Close in. No children. E 8050.

SUITES TO RENT

$35 Vacant possession — One 3-room self-contained suite with range and 3-piece bath, central.

$25 One two roomed suite with gas range, shower and toilet, central.

KING REALTY

1220 GOVERNMENT ST. B 2131

40b FLATS AND APARTMENTS TO RENT, UNFURNISHED

1 ROOM SELF CONTAINED APARTment, private entrance. 882 G 7544.

LARGE FLAT $45. LIGHT, WATER IN included. G 3783 evenings.

SELF CONTAINED THREE ROOMS. $25. 848 Bay Street. Adults only.

APARTMENTS FOR RENT UNFURNISHED

COOK STREET, near the park. Large room, one bedroom and bathroom. Rent $40

CRAIGFLOWER ROAD. Large room, [illegible] two bed rooms and bathroom. Rent $40

LAUREL LANE. Four rooms, two bedrooms. We prefer people [illegible] furnished. Rent $60

LINDEN AVENUE. [illegible] Rent $70

APPLY

A. BERNARD & CO. LTD.

620 FORT STREET PHONE G 9335

HAGAR'S

NEW SUITES

LYN-MORE MANOR

We have a few suites left in the above apartment block. [illegible] Hillside and Quadra streets. [illegible] bathroom, [illegible] with range, refrigerator, electric stove and refrigerator. Rents $69 and $80

Occupancy Nov. 1st.

HAGAR & SWAYNE LIMITED.

VIEW AT BROAD G 5531-2-3

Member Real Estate Board of Victoria

41 FLATS AND APARTMENTS WANTED, FURNISHED

FURNISHED OR SEMI-FURNISHED SUITE wanted at the 1st of November. [illegible] for couple preferably with garage. Phone G 8328.

YOUNG WORKING COUPLE NO CHILdren [illegible] Rent up to $60 per month. Reply [illegible] Box E 6265.

WANTED WORKING GIRL TO SHARE apartment [illegible] Adults only. Reply [illegible] 648 Trutch St.

41a FLATS AND APARTMENTS WANTED, UNFURNISHED

WANTED SELF CONTAINED UNFURnished [illegible] Box [illegible] Times.

WANTED BY MIDDLE AGED LADY, TWO unfurnished rooms [illegible] Moderate [illegible] Box 1080 Victoria Times.

THREE ROOM APARTMENT HEATED [illegible] Rent [illegible] Box [illegible] Times.

WANTED BY BUSINESS WOMAN SELF contained small unfurnished suite in one of block within walking distance of Post Office. Apply Box 1012 Colonist.

FREE SERVICE TO LANDLORDS. LIST vacancies with us. Use our tenant's service. RENTALS UNLIMITED, 1216 Broad.

WANTED BY RELIABLE COUPLE SELF contained furnished apartment or house. Phone B 6724 between 12 noon and 1 p.m.

UNFURNISHED 1 OR 2 ROOM SELF [illegible]

WANTED APARTMENT DUPLEX OR [illegible] Box [illegible] Times.

YOUNG COUPLE WISH SUITE OR SMALL house with garage. References. [illegible] & 1036.

41b FLATS, APARTMENTS WANTED, FURNISHED OR UNFURNISHED

WANTED FURNISHED OR UNFURnished by quiet adult [illegible] 4 months [illegible] Preferably [illegible] Phone Hemlock 1204 after 6 p.m.

42 HOUSES TO RENT, FURNISHED

FARLY POSSESSION FOUR-ROOM furnished house. 2 bedrooms, garage, [illegible] Phone Manna, Real Estate, Reg. B 1922.

FULLY FURNISHED BUNGALOW, 4 rooms. On Oak Bay bus route. Near Oak Bay Ave. $100.00 per month. Gordon Hart & Co. Ltd. G 1128.

NEWLY DECORATED FURNISHED house [illegible] Winter rates $85 per extra. F 1324 Kipling [illegible]

FIVE ROOM HOUSE ELECTRIC STOVE, fridge, no other [illegible] adult $70 month. B 1130.

RENT FREE TO RETIRED FITNESS [illegible] Apply [illegible]

3 ROOM FURNISHED FURNISHED HOUSE, [illegible] $4.00 [illegible] B 1354M.

42a HOUSES TO RENT, UNFURNISHED

IMMEDIATE POSSESSION. FIVE ROOM house, Oak Bay [illegible] garage. Rent $85. Residential Realty [illegible]

SIDE-BY-SIDE DUPLEX. OIL-O-MATIC heat, light water provided. $87.50 [illegible] field. Apply the City Brokerage. No children.

3 ROOMED STUCCO BUNGALOW. NEW [illegible] Apply [illegible] Box [illegible] Times.

42b HOUSES TO RENT, FURNISHED OR UNFURNISHED

JEKYER BROS. TRANSFER AND STORAGE. Local and long distance moving, packing, crating and shipping. We can service to Vancouver. Phone Empire 9812.

43 HOUSES WANTED TO RENT, FURNISHED

RELIABLE ENGLISH COUPLE, RESPONSIBLE owners and 11 year old daughter, require furnished house or apartment for 4 months from Dec. 1. Highest references available, and someone [illegible] interested in excellent rate rather than a big rent. Please write to Mrs. H. C. Blount, Windermere, B.C.

WANTED FURNISHED HOUSE TO ACcommodate 2 adults and 3 children, 2 school age. Victoria West district. Demand [illegible]

43a HOUSES WANTED TO RENT, UNFURNISHED

RESPONSIBLE COUPLE [illegible] children, urgently require two or three bedroom house. [illegible] Care guaranteed. Colquitz 241R or B 5412 [illegible]

URGENT BY NOVEMBER 1ST, TWO bedroom house or apartment. $50 or under. Mother and two small children. 617 Pine Street.

BANK ACCOUNTANT, WIFE AND TWO children urgently require three bedroom house. Box 1004 Victoria Press.

WANTED 2 OR 3 BEDROOM HOUSE BY Dec. 1. Cordova Bay, Oak Bay area. Phone Albion [illegible]

PROFESSIONAL MAN DESIRES HOUSE IN Oak Bay, 3 bedrooms, basement, [illegible] careful tenants. Box 1007, Colonist.

WANTED — HOUSE OR APARTMENT permanent. Phone G 0164 [illegible]

WANTED - UNFURNISHED HOUSE TWO bedrooms for 3 adults. Must be reasonable. Reverse charges. Sidney 294 F.

3 BEDROOM HOUSE BY [illegible] party. References. E 7491.

44 HALLS, STORES AND OFFICES TO RENT

ATTRACTIVE OFFICES AT [illegible] Street. Completely remodelled. Double office $30. Long lease if required. P. N. CARELDU LTD. 1312 Broad Street. Empire 1174.

WE HAVE FOUR OFFICES TO RENT IN [illegible] town. One at $12.50, two at $15.50 each, and one at $27.50. P. N. [illegible]

NEWSTEAD HALL PARTIES, MEETings, [illegible] — equipped kitchen. For particulars apply Newstead Realty [illegible] E 7184.

CENTRALLY-LOCATED [illegible] and kitchen facilities. [illegible] 10-6 p.m.

44a HALLS, STORES AND OFFICES TO RENT

LARGE FIRST FLOOR OFFICES FOR rent. 3076 Douglas Street. Two blocks from the City Hall. Reasonable rent. No parking problems. Phone Empire 4188.

OFFICE FULLY MODERN 400 SQUARE feet. 805 View Street. Rent $40. Apply Brown Bros. Agencies Ltd. [illegible] Street. Empire 1123-4.

REPAIRED GRAND PIANO CENTRAL LOCation for practitioner on lunch hour. B 2948 after 6 p.m.

EQUIMALT COMMUNITY CLUB HALL [illegible] Gardens. 3784.

LARGE OFFICE FOR RENT MODERATE [illegible] E 3344.

HALF OFFICE, QUIET AND CONVENIENT. $15 month, including phone. E 7944.

STORE FOR RENT—1810 DOUGLAS near Hillside Bay.

FRONT OFFICE, SIZE 16'x12', HEATED, [illegible] Street. Phone E 8154 or G 0961.

OFFICE SPACE SUITABLE FOR REAL [illegible]

STORE 1192 QUADRA STREET. G 4994.

PROMINENT POSITION IN OAK BAY. Large store and apartment, reasonable rent.

EXCELLENT DOWNTOWN LOCATION — We have a suite of offices situated in the Legal Building, corner of Fort and Broad; every convenience, reasonable rent. Apply

A. BERNARD & CO. LTD

620 FORT STREET PHONE G 9335

45 MISCELLANEOUS TO RENT

GARAGE FOR RENT. 810 RAYNOR AVE.

TO LET

A selection of housekeeping rooms from $[illegible] to $60.00 monthly.

Royal Road. Unf. 2-bedroom bungalow [illegible]

Grange Road. Furn. 1 bedroom apt. [illegible] adult [illegible]

Rear of [illegible] Furn. duplex 3 bedrooms [illegible]

[illegible] Bedroom, living room, [illegible] $62.50

Royal Road. Furn. 2 bedroom bungalow [illegible] $65.00

Fairfield. Unf. side by side duplex 3 bedrooms [illegible] $65.00

Cook. Unf. upper duplex 1 bedroom [illegible] $65.00

Cordova Bay. Upper self contained 2 bedrooms [illegible] $65.00

Richmond. Unf. ground-floor duplex 1 bedroom [illegible] $67.50

Oak Bay. Unf. bungalow 2 bedrooms [illegible] $80.00

Oak Bay. 6 room [illegible] Furn. bungalow 1 bedroom. Adults only. $80.00

Oak Bay. Unf. upper duplex 2 bedrooms [illegible] garage. $85.00

Cordova Bay. Furn. bungalow 1 bedroom. Adults only. [illegible] $110.00

Oak Bay. Furn. ground floor apt. 1 bedroom. Adults only. $[illegible]

Pemberton, Holmes Ltd

1002 GOVERNMENT ST. G 8134

47 CARS FOR SALE

WE'RE ALL LIT UP

We are using a whole new lighting system [illegible] SEE WHAT YOU ARE BUYING [illegible] 9 p.m. every night, Monday through Saturday.

50 Ford Sedan

This is another of those well-kept ones [illegible] that ALWAYS give you trouble-free service. Custom heater. Here is the type of buy the smart buyers will snap up. [illegible] $1997

'48 Plymouth Sedan

This is another of those well-kept ones [illegible] that ALWAYS give you trouble-free service. Custom heater. Here is the type of buy the smart buyers will snap up. [illegible] $1697

JACKPOT SPECIAL

'49 Fargo 2-Ton Express

Offered as a [illegible] while we are shy in offer [illegible] $1377

'34 Plymouth Sedan

Near enough and close to the Plymouth [illegible] $387

FOR THE BEST DEAL IN TOWN IT'S ALWAYS

OLSON'S

BARGAIN LOT

1030 YATES STREET PHONE G 1164

Open Till 9 P.M.

DEALERS FOR CHRYSLER — PLYMOUTH and FARGO TRUCKS

GLADWELL MOTORS

Victoria's Volume Dealer

800 Pandora

Open Nights Till 9

48 MORRIS CONVERTIBLE	$1 005
48 MERCURY SEDAN	$1 005
48 METEOR TUDOR	$1 [illegible]
48 FORD SEDAN	$1 005
47 FORD [illegible]	$1 105
42 FORD SEDAN	$905
41 PLYMOUTH SEDAN	$995
40 FORD COUPE	$795
[illegible]	$695
39 WILLYS SEDAN	$675
39 OLDSMOBILE SEDAN	$750
38 FORD COUPE	$595
37 PACKARD SEDAN	$595
36 DODGE COUPE	$495
36 STUDEBAKER SEDAN	$395
35 CHEV. SEDAN	$395
34 CHEV. SEDAN	$295
33 FORD COUPE	$195
MODEL A	$150

TRUCKS

NEW 2 TON MERCURY. New box 4-8 [illegible] new 1-inch hoist. [illegible] $4 400

YOU SAVE $450

48 MERCURY ½-TON PICK UP $1 295

37 CHEV. 2 TON. Brand new motor, good tires. $795

43 DODGE 2-TON FLAT DECK $[illegible]

41 FORD PICK-UP $550

35 CHEV. PICK UP, with canopy $[illegible]

33 FORD PANEL $295

B 2111 (Days) B 2112 (Eves)

LEASE—LEASE—LEASE

DRIVE A NEW CAR

$200 DEPOSIT - $70 MONTH

All monies paid to apply on purchase price if you decide to buy. [illegible]

NEW BATTERY WARRANTY

NEW CAR WARRANTY

FOR 6 000 MILES OR 90 DAYS

WE WILL HANDLE YOUR TRADE-IN

PHONE B 2111

GLADWELL'S U-DRIVE LTD.

Bobby Sox

By Marty Links

"Thanks for the car, Dad—and we won't charge you for the half gallon of gas left in the tank!"

47 CARS FOR SALE

NATIONAL MOTORS LIMITED

CANADA'S HIGHEST TRADERS

HIGHEST PRICES PAID ON GOOD '47 - '48 - '49 FORDS

WE HAVE BUYERS WAITING FOR GOOD CLEAN CARS

1951	FORD CUSTOM TUDOR Heater radio wheelcovers. Like new. A-1	$2595
1950	FORD TUDOR Heater overdrive. A-1	$2195
1949	AUSTIN TUDOR Heater 12 000 miles. A-1	$1295
1949	FORD CUSTOM SEDAN Heater. A-1	$1795
1949	CHEVROLET SEDAN Heater. A-1	$1695
1948	DODGE SEDAN Heater spotlite. A-1	$1495
1948	CHEVROLET SEDAN Heater. A-1	$1495
1947	[illegible] SEDAN Heater. A-1	$1695
1947	CHEVROLET SEDAN Heater. A-1	$1395
1940	FORD SEDAN Heater, sharp	$795
1939	DODGE SEDAN	$750
1938	FORD COUPE	$595
1937	FORD TUDOR	$595
1935	DODGE SEDAN, radio heater	$375

TRUCKS

1947	FORD 1-Ton Stake Body. A1	$1095
1949	FARGO 1-TON PICKUP. A1	$1395
1950	FORD PICKUP like new. A1	$1550

HEART OF AUTO ROW

WHERE THE BEST CARS SELL FOR LESS TWO LOTS TO SERVE YOU

810 YATES ST 831 VIEW ST

PHONE G 8177

J. M. WOOD MOTORS

THE HOME OF "GOLD SEAL" GUARANTEED USED CARS

WHAT IS BENEATH COOKE? Is the car in good mechanical condition, provide economical transportation? THEN THAT CAR is a good buy.

WE HAVE MANY HERE

1949	CHEVROLET TUDOR in real nice condition	$1695
1950	CHEVROLET FORDOR This car is in A1 condition	$2050
1946	[illegible] SEDAN	$1795
1947	NASH 600 SEDAN Radio and heater	$1445
1947	DE SOTO SEDAN Radio and heater	$1995
1948	CHRYSLER WINDSOR SEDAN Radio and heater	$2195
1948	DODGE SEDAN Radio and heater	$1595
1948	DODGE 7-PASSENGER SEDAN Beautiful condition inside and outside	$2495
1940	DODGE SEDAN	$950
1941	DODGE SEDAN	$1025
1936	[illegible] SEDAN	$495
1937	CHEVROLET SEDAN	$635
1934	DODGE SEDAN	$545
1938	[illegible] SEDAN	$495

We have [illegible] fine cars and trucks to choose from at our two locations

1061 YATES ST and 837 YATES ST

Phone G 7196

J. M. WOOD MOTORS

REAL GOOD BUYS

1949	AUSTIN A 40 A little beauty. Low mileage	$1295
1950	AUSTIN A 40 Just like new	$1445
1949	FORD [illegible] owner low mileage	$1695
1949	ROVER '75 SEDAN Immaculate condition	$1895
1947	WILLYS UNIVERSAL JEEP A 1 shape	$1050
1949	VAUXHALL "G" SEDAN. Just like new	$1495

Masters Motor Co. Ltd.

[illegible] CAR DEALERS

810 VIEW ST. PHONE B 3941

Frank Ivings' Garage

BLANSHARD AT JOHNSON

SPECIAL

1950 VAUXHALL SEDAN with new car guarantee $1650

47 CARS FOR SALE

TIP TOP AUTO SALES LIMITED

1030 YATES STREET

BARGAIN DAY EVERY DAY

1951 HILLMAN SEDAN	$1 545
1949 VANGUARD SEDAN	$1 045
1950 AUSTIN LIKE NEW	$1 445
1949 STUDEBAKER STARLIGHT COUPE	$1 745
1949 MERCURY SEDAN 1 OWNER	$2 095
1949 RENAULT	$ 795
1947 STUDEBAKER CONVERTIBLE	$1 595
1947 BUICK CONVERTIBLE WITH ALL THE TRIMMINGS	$2 095
1947 CHEV. SEDANETTE RADIO AND HEATER	$1 345
1946 MERCURY 5-PASS. COUPE RADIO AND HEATER	$1 275
1946 CHRYSLER WINDSOR BLUE VELOUR UPHOLSTERY Reconditioned	$1 375
1947 AUSTIN "8" 30 000 MILES	$ 795
1945 FORD PICK-UP, ½-TON	$ 745
1940 NASH SEDAN	$ 745
1939 FORD COACH	$ 695
1939 NASH 6-PASS. COUPE	$ 645
1939 PONTIAC SEDAN	$675
1937 PACKARD SEDAN, real clean	$675
1936 OLDSMOBILE SEDAN	$ 625
1939 FORD SEDAN	$ 175
1938 STUDEBAKER SEDAN	$ 395
1935 PLYMOUTH COUPE	$395

TRADE UP OR DOWN

SHOP WITH NICHOLLS AND SAVE DOLLARS

Bernie Nicholls E 5913

Open From 9 A.M. to 9 P.M.

DAVIS MOTORS LTD

G 8154 - G 8342

900 FORT ST and 930 YATES ST

1951	BUICK CUSTOM SEDAN Radio heater etc. Save $917 on this quality car	$2950
1948	CHEVROLET 2-DOOR SEDAN Heater new paint etc	$1495
1947	CHRYSLER - ROYAL SEDAN Heater and extras	$1650
1947	PONTIAC CHIEFTAIN SEDAN Brand new engine and new paint	$1595
1947	NASH SUPER SEDAN Comfortable transportation	$1595
1947	FORD 2-DOOR SEDAN Heater etc.	$1195
1947	DODGE 6 P. DE LUXE COACH Heater etc	$1450
1946	OLDSMOBILE SEDAN. Hydramatic drive, radio etc	$1695

For After Hours Information Please Phone Any of the Following Salesmen

HAROLD BRUNELL Empire 6130

GLENN O. SMITH Empire 7190

RALI TAYLOR Beacon 4818

GUY MORLEY Garden 5218

JACK CLEMENTS Albion 281X

MINKIP TUDALT Empire 1644

GORDON TOMLIN Garden 8184, 6 to 6 P.M.

DAVIS MOTORS LTD.

BUICK — PONTIAC — VAUXHALL

G.M.C. TRUCKS

LOUIS NELSON LTD

810 JOHNSON ST. PHONE B 6112

KAISER — VANGUARD — TRIUMPH

1949	HILLMAN MINX	$1275
1948	STANDARD 14 h.p. a one-owner car in exceptionally good condition	$975
1942	DODGE COUPE one owner	$995

TRANSPORTATION SPECIALS

1940	AUSTIN SEDAN	$395
1936	FORD SEDAN [illegible] running order	$395
1932	PLYMOUTH SEDAN [illegible]	$225
1938	FORD SEDAN A mechanic's special	$195
1946	MERCURY ½-TON PICKUP	$595

THIS WEEK'S SPECIALS

1951	VANGUARD SEDAN with overdrive. 3 000 miles, executive-driven. A special offer	$1945
	TWO 1949 VANGUARDS, at	$1395

47 CARS FOR SALE

WILSON MOTORS LTD.

O.K. GUARANTEED USED CARS

1951	DE SOTO SEDAN R. H.	$3595
1950	OLDS SEDAN '88 R. H.	$3195
1950	OLDS 2-DOOR SEDAN '98 H.	$3095
1951	CHEV. BEL AIR POWER GLIDE H.	$3095
1949	OLDS 2-DOOR SEDAN 88 R. H.	$2795
1951	CHEV. SEDAN	$2695
1949	[illegible] SEDAN '50 Hydramatic R. H.	$2595
1947	CADILLAC SEDAN '61 R. H.	$2595
1949	PONTIAC SEDAN Silver Streak R. H.	$2445
1950	PLYMOUTH SEDAN R. H.	$2250
1950	CHEV. SEDAN R. H.	$2195
1950	PONTIAC SEDAN R. H.	$2195
1950	DODGE SEDAN R. H.	$2145
1950	CHEV. 2 DOOR SEDAN	$2095
1950	STUDEBAKER 2-DOOR SEDAN H.	$2095
1949	DODGE 5-PASS. COUPE H.	$1895
1949	CHEV. SEDAN H.	$1845
1948	PONTIAC SEDAN Silver Streak	$1795
1949	FORD SEDAN H.	$1795
1947	OLDS SEDAN Hydramatic R. H.	$1795
1948	PONTIAC 5-PASS. COUPE R. H.	$1745
1948	DODGE SEDAN R. H.	$1745
1948	DODGE SEDAN H.	$1695
1947	STUDEBAKER SEDAN H.	$1545
1947	CHEV. AERO SEDAN R. H.	$1545
1949	VANGUARD SEDAN	$1495
1947	NASH SEDAN '98	$1495
1947	FORD SEDAN H.	$1395
1950	AUSTIN A40 SEDAN	$1395
1946	HUDSON SEDAN H.	$1395
1949	AUSTIN A40 2-DOOR	$1245

WILSON'S RED SPOT SPECIAL

1950 VANGUARD SEDAN Custom radio, heater. A one-owner car in newest condition. Priced as advertised for $1795 now while it lasts on the spot for only $1645

A saving of $150. Don't Delay. Buy It Today.

GOOD VALUE USED CARS

On Our Lot at Yates St. Inc.

1946	PLYMOUTH SEDAN	$1295
1947	CHEV. SEDAN	$1295
1940	BUICK SEDAN	$1195
1948	FORD SEDAN	$1095
1939	HUDSON SEDAN	$895
1941	PLYMOUTH SEDAN	$845
1948	MORRIS SEDAN	$845
1939	PLYMOUTH SEDAN	$845
1938	CHEV. COUPE	$795
1940	CHEV. 2 DOOR SEDAN	$745
1939	CHEV. 2 DOOR SEDAN	$745
1938	CHEV. SEDAN	$745
1940	NASH SEDAN	$695
1940	PACKARD COUPE	$695
1939	WILLYS SEDAN	$645
1937	PONTIAC 2-DOOR SEDAN	$595
1938	FORD SEDAN	$595
1937	FORD SEDAN	$495
1938	BUICK SEDAN	$495
1941	AUSTIN SEDAN	$495
1936	FORD SEDAN	$395
1934	CHEV. 2-DOOR SEDAN	$395
1935	PACKARD SEDAN	$395
1935	OLDS 2-DOOR SEDAN	$345
1936	BUICK 2-DOOR SEDAN	$345
1935	[illegible] SEDAN	$295
1934	FORD [illegible]	$295
1939	DODGE COUPE	$295
1938	FORD COUPE	$295
1936	CHEV. COUPE	$195
1933	PLYMOUTH SEDAN	$145
1930	HUPMOBILE SEDAN	$95

We have more to choose from. Come in and see our large selection of cars.

USED TRUCKS READY FOR WORK

1949	CHEV. 1-TON PICKUP	$1445
1949	FARGO 1-TON PICKUP	$1445
1945	INTERNATIONAL 1-TON C.C.	$1145
1941	FORD ½-TON PICKUP	$695

A GOOD DEAL DEPENDS ON A [illegible]

More People Buy Used Cars Here Than Any Other Place

OPEN EVENINGS TILL 9

WILSON MOTORS LTD.

E 1168 [illegible]

BIG SELECTION BIG SAVINGS AT

Victoria Super Service Limited

CORNER BLANSHARD AND JOHNSON

47 CARS FOR SALE

BETTER USED CARS FOR SALE

K-M AUTO SALES

1951	FORD 2-DOOR [illegible]	$2495
1949	[illegible] SEDAN	$1245
1949	[illegible] PASS. COUPE	$875
1947	[illegible] SEDAN	$1395
1946	[illegible] SEDAN	$995
1941	OLD ROBERT COACH	$895
1940	[illegible] ROADMASTER SEDAN	$795
1939	[illegible] SEDAN	$695
1939	PLYMOUTH COUPE	$775
1937	FORD COUPE	$350
1937	HILLMAN SEDAN	$185
1936	[illegible] SEDAN	$495
1936	PLYMOUTH SEDAN	$295
1936	FORD COACH	$350
1935	FORD COUPE	$275
1933	CHEVROLET SEDAN	$145
1930	FORD SEDAN	$145
1948	FORD [illegible]	$1050
1948	[illegible]	$1150
1938	PLYMOUTH COUPE	$450

Terms Trade Or Easy Payments

We Buy Sell Exchange

K-M AUTO SALES

B 5822 1501 YATES AT COOK

THRIFTY SHOPPERS WILL SAVE WITH THESE OCTOBER SPECIALS

1950	AUSTIN A40 SEDAN Heater guaranteed	$1295
1941	STUDEBAKER CHAMPION SEDAN Radio, new engine	$1095
1950	AUSTIN [illegible] PICK-UP	$1095
1948	AUSTIN A40 SEDAN	$1085
1948	STANDARD 8 COACH	$645
1936	AUSTIN 7	$250

USED CAR SHOWROOM OPEN 9 A.M. - 9 P.M.

OUR POLICY IS CUSTOMER SATISFACTION

THOMAS PLIMLEY LIMITED

Est. 1903

1010 YATES ST G 7181

USED CAR SALE

1951 FORD Mercury Deluxe [illegible] good running order. A real bargain.

1934 Studebaker Sedan.

1939 Ford Coach. Reconditioned Motor. New paint job.

1948 Nash Sedan. Low mileage.

1948 Austin Sedan.

1950 Pontiac [illegible] 4,000 miles.

1947 Jeep [illegible]

1948 Chevrolet [illegible]

[illegible] Trucks

One Year Dump Trucks. We sleep too.

Come in and see these many fine buys and a new car [illegible] parts and a [illegible] makes the trades of cars. Be Wise. Motor [illegible]

MOONEY'S BODY SHOP

817 VIEW STREET THRU TO PORT

Telephones E 6177 F 6178 B 1213

1949	VAUXHALL "G" SEDAN Run 11 000 miles. One owner. Just like new	$1495
1949	AUSTIN A 40 Hero. Real bargain	$1295
1947	[illegible] SEDAN A 1	$995
1949	[illegible] SEDAN	$1895
1950	AUSTIN A 40 SEDAN Heater. Guaranteed	$1445

Masters Motor Co. Ltd.

Willys and Rover Dealers

815 VIEW STREET PHONE B 3941

COMPARE OUR VALUES

1950	STUDEBAKER CHAMPION [illegible]	$2095
1949	STUDEBAKER CHAMPION PICK-UP Radio and heater	$1395
1949	FORD THAMES PANEL	$595
1947	DODGE SEDAN Radio heater	$1395
1946	CHEVROLET SEDAN Heater	$1195

JAMESON MOTORS LTD

744 BROUGHTON ST. VICTORIA, B.C.

BIG SAVINGS HERE

[illegible] $1895

LIFE'S LIKE THAT By Fred Neher

"I did finish the dishes, Mom . . . there was something left on all of them so I put them in the deep freeze."

47 CARS FOR SALE

SWAP GOOD BRITISH CAR FOR LOT E 6141

1931 DE SOTO SEDAN, AS IS, $100 CASH or best offer E 9089

1941 DODGE DE LUXE SEDAN HEATER, good condition 2084 Heron

1937 PONTIAC 2-DOOR SEDAN $350 B 8266

1947 FORD FORDOR SEDAN EXCEL lent condition E 5279

1941 FORD FORDOR GOOD CONDITION Must sacrifice best offer G 1706

1941 DE SOTO SEDAN EQUIPPED TO sleep Monday for $1175 855 Vernon

FOR SALE A 39 CHEV. 800 CASH Apply 1850 Carnarvon Street

CHRYSLER ROYAL 1948 A-1 CONDITION and reasonable offer B 1013

1941 CHEV 2-DOOR SEDAN CONDITION cheap $600 B 7569 326 Cloake Avenue

1937 PLYMOUTH SEDAN, GOOD CONDITION throughout See it 1289 Arden Rd

1939 CHEV IN GOOD SHAPE $700 Phone E 8196

1942 METEOR SEDAN MUST SELL $700 hard cash 2721 Cook Street

1937 CHEVROLET SEDAN SNAP $195 Tennis 2475 Shelbourne Ave E 1284

1949 M.G. SALOON GOOD SHAPE $7000 Make offer, privately E 8963

1937 CHEVROLET COUPE, VERY GOOD condition $395 1721 Cook Street

1941 CHEV COUPE A GOOD CAR $400 Terms or $361 Apply after 2 p.m.

MOVING FORCED TO SELL 1949 TERRAPLANE SEDAN Best offer 617 Pine St

1946 FORD FORDOR FAIR SHAPE WHAT offers B 2941

1937 FORD TUDOR SEDAN GOOD motor $175 901 Yates St

1937 FORD GOOD RUNNING ORDER $150 or offer Phone B 2244

1941 FORD SUPER DE LUXE FULL NEW tires and heater $350 Phone

1948 SHERMAN MINX BABY AND HOUSE or trade Apply 1 Cedar Hill Road B 1440

1948 CHEV TOWN SEDAN $750 A

1941 FORD SPECIAL OFFER B 1 95

47a TRUCKS AND TRAILERS FOR SALE

DE LUXE HOUSE ON WHEELS WESTwood Trailer Coach Sales Los Angeles Best value for your money Write for free catalog or call for demonstration Phone 2 miles south of Langford on Highway 1 Phone Langford 2 miles south of Langford on Highway 1 Phone Langford 2 miles south of Langford on Highway 1 Phone Langford

OAK BAY—4 B.R.
SEMI-BUNGALOW
$10,500

ESQUIMALT
$5900

LANGFORD
$3950

TRADE YOUR CAR
$7350

VIEW — SUNSHINE
$8950

FIVE ROOMS - MODERN
$5975

FULL PRICE $5250

GENTLEMAN'S RESIDENCE?
GUEST HOUSE?
NURSING HOME?
$12,500

$12 200

'$1950 DOWN,'
'3 B.R. S. 2 LOTS'
"LOVELY GARDENS"
$8500

$1250 DOWN, $1250 DOWN
$3750—FULL PRICE—$3750
$3750

$1250 DOWN, $1250 DOWN
AND $45 PER MONTH
BUYS YOU THIS
$5600

WESTERN HOMES LTD
611 TATTE ST

OAK BAY
OUTSTANDING VALUE
$7950
IMMEDIATE POSSESSION

REAL VALUE
OAK BAY
$12 500

WHY PAY RENT
$4000

GORGE—$4950
4 ROOM BUNGALOW
$7500
$4950

ISLAND INVESTMENT
CO. LTD.
Member Real Estate Board of Victoria
914 FORT ST PHONE G 7346

CLOSE TO
JUBILEE HOSPITAL
$5500

ALSO IN THE
JUBILEE DISTRICT
$5350

ROCKLAND AVENUE
$7500

RALPH H. WILSON

HICKS REALTY
LIMITED
1118 DOUGLAS STREET
PHONE B 5136
Opp. H.B. Store Parking No Problem

THREE BEDROOMS
$7850

OPEN FOR INSPECTION
Sunday, 1-5 P.M.
430 ARNOLD STREET
$8900

ROYAL OAK
$12,500

IDEAL FOR RETIREMENT
$7500

HAVE YOU EVER?
$8500
$11,000

THE YORKSHIRE
— E 7106 —

UPLANDS
$25 000

OAK BAY
3 BEDROOMS
Brand New - One-Floor Plan
$12,500

OAK BAY
BARGAIN $7500
$11,750

"HIGH QUADRA AREA"
6-ROOM BUNGALOW
2 Lots - Reduced to Only
$6300

THE YORKSHIRE
CORPORATION LTD.
Established 1912
Member Victoria Real Estate Board
731 FORT STREET VICTORIA

WATERFRONT
$12 600

WATERFRONT
$16 900

$1000 DOWN
$7500

$2000 DOWN
$6900

THE CITY BROKERAGE
1016 BLANSHARD STREET

HAWKES FOSTER LTD.
(Member Victoria Real Estate Board)

TRULY A
HOME LOVER'S DELIGHT
UNOBSTRUCTED VIEW OF
WATER
$20 000

JUST FOR MOTHER AND
DAD
3 ROOMS—GOOD GARDEN
$3450

EXCELLENT VALUE . . .
AND PRICED RIGHT . . .
$5250

3 BEDROOMS BURNSIDE
LARGE GARDEN, BASEMENT
$5750

"I LOVE THE SEA"
$7900
$10 500

EXCLUSIVE LISTING . . .
"ESTATE SALE"
NEARLY BRAND NEW HOME
$11,000

HAWKES FOSTER, LTD.
1015 DOUGLAS ST PHONE B 2101

"COOK CLOVELLY AREA"
LOVELY
6-ROOM BUNGALOW
Hot-Water Heating, Oak Floors
$9500

LAKE HILL
FOUR YEARS NO STEPS
NEW LISTING
$8000

FAIRFIELD
$8950

SAANICH ROAD
$5500
$4950
$7750
$11 750

SWINERTON & CO. LTD.
620 BROUGHTON ST
Est. 1890

Lloyd's Real Estate and
Insurance Agency
1008 BLANSHARD STREET
PHONES
Office G 3411 Evenings B 2182

$4000—This bungalow has 4 rooms and bath. Magnificent seaview. Right on fishing grounds. Hot water with automatic ... $11,500 down. Discount ...

EXCLUSIVE
$6000—Here is a home that anyone would be proud of. Modern 4 rooms and bath. High ground. Close in. $3,500 down or near offer.

$3500—This five-roomed house can be bought for this low price. Immediate clean. Close in. $1,500 down balance $40 per month.

FINANCIAL SURVEY
LIMITED

BEAUTIFUL LAKE HILL
RANCH TYPE
$12 600

REVENUE
NEAR JUBILEE HOSPITAL
$3000 TO HANDLE

NEAR TEN MILE POINT
SECLUDED OIL-O-MAT C
$10 800

OAK BAY JUNCTION
$8500

DRIVE BY
SEE
1133 UNION AVE
HIGH QUADRA
$7950

BEAT THIS!
3 BEDROOMS—1 FLOOR
$2000 DOWN
$7900

HANDYMAN'S SPECIAL
LOW DOWN PAYMENT
$7500

YOUR OPPORTUNITY
NEAR WILLOWS SCHOOL
FOUR BEDROOMS
$5275
$10.500

THIS IS GOOD
FOUR YEARS OLD
N.H.A.
$10 500

ROYAL OAK WAY
2½ ACRES OF
PARKLIKE ORCHARD
$8000

IF RETIRED OR
JUST STARTING A HOME
SEE THIS
OAK BAY - 4 ROOM
OIL-O-MATIC
$7500
$5 500

TIRED OR RETIRED
$2000 Down $2000 Down
$5100

THE ROYAL TRUST
COMPANY
MODERN DUPLEX
Price $15,000

THE ROYAL TRUST CO
1306 GOVERNMENT STREET

E. N. CABELDU LTD.
1312 BROAD STREET

OAK BAY
$9850

OAK BAY AVENUE
REVENUE
$8950

OAK BAY
$14 700

SPECIAL
NEW N.H.A. BUNGALOW
$8400

$6975

ATTENTION
BERRY EXPERTS

OAK BAY
$9500

OAK BAY
$10.000
$18 000

37 CAMDEN ROAD
$4750

VICTORIA CITY REALTY
LTD.
B 2197
ESQUIMALT
$1000 Down - $50 Per Month
$5275

WATERFRONT PROPERTY
4 Miles From Victoria

PEMBERTON, HOLMES
LIMITED
SINCE 1887
4 ROOMS - STUCCO
INSULATED
LARGE GARDEN LOT
EARLY POSSESSION
$5750

DOES LOCATION COUNT?
IF SO, SEE THIS
FAIRFIELD HOME TODAY
$10.000

INSIDE THE
4 MILE CIRCLE
$5 500

OAK BAY
SOUTH OF THE AVENUE
$17 500

GORGE
$8400

IN OAK BAY
6 ROOMS FOR $7 000
$7000
Call Mrs. McLean, eves. G 5687

G 8124

KING REALTY
B 2131

VALUE IN THE
LOWER BRACKETS
$5200
$6150
$7500

OAK BAY
BUY OF THE WEEK
$4250

OAK BAY DUPLEX
BY THE SEA
Less Than Half Cash
$13.150

MARIGOLD DISTRICT
$7950

TO CLOSE AN ESTATE
DARLING WHITE COTTA
$6500

HIGH QUADRA
$6950

COUNTRY LIVING
AT ITS BEST
$12 500

$1000 CASH
3 ACRES — 3 COTTAGES
1 INCOMPLETE
$6000

KING REALTY
1111 GOVERNMENT STREET

VERNON MARTIN
& CO. LTD.

SPECIAL OFFERING
OAK BAY

GORGE
$4500

GILLESPIE HART & CO
LIMITED

STUCCO BUNGALOW
NO STEPS
$6750

GOODSELL REALTY
1201 DOUGLAS BLDG PHONE B 2144
Res. G 5266

BOORMAN'S
$5,250
WANT SOMETHING TO DO?
$7950
$9400
$9975
$10 500
$12 500
$7550
$7350
$8500
$10.500
$7500
$7950
$4500
$4500

Boorman Investment Co.
Ltd.
GOOD DREAM HOME
$7550
$7350
$8500
$10.500
$7500
McCANDLESS REALTY
$7950
FRASER BISCOE'S
CITY
$4500
CLOSE TO DOUGLAS ST
$6750
$4500

H. G. DALBY & CO. LTD.
PHONE B 6241 634 VIEW ST.

WHITTOME'S

EXTRA SPECIAL VALUE

Here's the nicest 4-room modern bungalow you ever saw, tucked on the prime lot on Carlisle. Exterior is white Weldes siding with Duroid roof. Inside a neat vestibule opens front with Roman tile fireplace and good quality oak floors. A dining space and door through to a compact and efficient kitchen with gleaming cabinets and space for electric range. There's a tiled Pembroke bathroom and 2 good bedrooms with spacious clothes closets. An easy stairway leads down to the basement, which has a good furnace, laundry tubs, electric wiring for water heater and a drainage sump. Insulation under floors and walls. Full price $7950

(Terms can be arranged)

Ask for Mr. Insil

SAVE $2500

OIL-O-MATIC HOT-WATER HEAT

If you have an eye for value you will quickly recognize this as one of the finest buys offered in recent years. Architect designed, of good specifications throughout, it is a real gem for the entire family. Priced for sale for the first time at a price far below its real worth. Approximately 1 acre of den, large living and dining rooms, two bedrooms, 12x12 with generous closets, breakfast room, 3-piece tile bathroom, kitchen wired for range. Tiled entrance hall, bathroom and on the lower floor stairway to unfinished attic space for 2 or 3 rooms. A marvellous high cement basement with ATLOMATIC OIL FIRED HOT WATER HEATING, automatic gas domestic water heater, insulated cooler room, cellar in garage, garden tool room, grass roof and built-in Walls insulated with Rockwool throughout. Basement walls cedar shingled. Large lot in neat, safe and quiet area. Are this fine property, it will be sold able for more than a few days. Full price $8500

Terms available.

Ask for Mr. Brewin Eves. B 809.

A REAL GIFT AT TODAY'S PRICES

Ill health forces sale of this interior ranch. 1080 acres, 85 acres in grain, 40 head cattle including 15 2-year old Angus bull. Plenty of water and grazing. Suitable for other buildings. Full price $14 500 cash. Will trade equity for part payment.

Ask for Mr. Aga

OAK BAY WATERFRONT

Extremely well built four room modern bungalow of six years. Oil heat, plumbing, high basement, automatic hot water heating, tiled bathroom, genuine oak floors. Reasonable at the asking price $22,500

Ask for Mr. Davis

LISTINGS WANTED

Nothing is too small or too large. Courteous service. Information on Island, Okanagan and Interior of B.C. properties. Enquire of us.

J. H. WHITTOME & CO. LTD.

801 GOVERNMENT STREET B 4253

Member of the Real Estate Board

"THE HOPE FOR HOMES"

"When October leaves turn red and fall, Man needs his home at his best of all. This month is one of health and fine air, Peace and contentment at every lair."

V. W. H.

We offer you a splendid home on Newport Avenue. 8 rooms, fireplaces, hardwood floors, heat, substantially built, beautiful view from Right on golf links. Greenhouse and double garage. Offers around $22,000

Very modern. The last word. Bungalow with suite in basement. Stucco new. Quadra area $9750

$1,000 cash, balance rent to buy. 6 rooms, automatic electric heating. Easy terms $5500

BARGAIN. Turn your old home into a real home which with a little fixing could be worth $8,000. This is a 5-room house, full basement, rumpus room with fireplace and all conveniences. 3-mile circle. Attention all for $6900

Owner will take chicken ranch, city or any suitable district for his equity or rent.

WANTED! WANTED! WANTED!

3-bedroom home, Gordon Head, Cedar Hill—all cash. House and acreage for chicken raising within 4 mile circle. $10,000 cash. $10,000 Fairfield home with $12,000 cash. Will consider some parts of Oak Bay.

ANNOUNCING EXTRA SALES EXPERTS!

See our display advertising and note the appointment of C. H. Clarke, Burnside Road W. Colquitz 355 R; W. A. Hanson, 1080 Beach Drive, B 6888. These capable men are appointed therefor to serve you. V. W. H.

B 7041 B 6288

Evenings: B 4398 Mr. Hanson B 6888. Mr. Clarke: Colquitz 355 R, or secretary for rentals B 7138

THE HOPE REALTY

COUNTRY HOME

$3950—Particulars on request. 4 room stucco home, full cement basement, oil furnace, garage, and woodshed. Well built in district convenient to city for retired couple and priced well below replacement cost.

GORGE

$7350 on terms. 3-room semi bungalow, extra toilet in basement. A good family home or would make good revenue property owing to its splendid location.

QUADRA

$6850 Terms. Family home containing 7 rooms on one floor and 3 upstairs. Basement and separate garage. Large lot.

DUPLEX OUT OAK BAY WAY

$8950 on terms. 4 rooms and bath on ground floor, 3-room suite comprising living room, bedroom, modern kitchen, bathroom. Basement, oil heat. Immediate possession of ground floor for owner.

ALEX. G. HILL & CO.

1303 BROAD STREET G 8141

"EXCLUSIVE" WITH "MEHAREY'S"

See—1468 Hamley—Outside

Substantial five-room, full basement bungalow with drive in garage and hot air piped furnace. This home has combination L.R.-D.R. with fireplace, 2 good sized bedrooms, 3-piece bathroom and enamel kitchen. Property lighted—not in excellent shape. Large fertile city lot in lawns, shrubs, large orchard and vegetable garden. Lot 81x150. Taxes only $66.20.

Only $2500 Down

Price $7500—$55 Monthly

Call Mr. Thornelow B 1187

For appointment to view interiors

MEHAREY & CO LTD.

625 VIEW STREET

RITHET—B 4251

OUR 6TH YEAR

OAK BAY 5-RM. STUCCO BUNGALOW

$5800

$7950

$9450

OAK BAY FOUR BEDROOM HOME

$9850

FAIRFIELD GLEAMING WHITE

$11,900

OAK BAY 3 B.R.S. 1 FLOOR

$12,600

CHARMING YOU'LL FALL IN LOVE

$14 700

Rithet Consolidated, Ltd.

OAK BAY CLOSE TO AVENUE OIL-O-Matic Hot Water Heat

$13 650

OAK BAY $5000 TO HANDLE

$12 600

NEW N.H.A. 3 BEDROOMS OIL-O-MATIC MONTHLY PAYMENT $50 INCLUDING TAXES $2450 HANDLES

MUST BE SOLD Owner Going to Ontario HAULTAIN

$5500

A. M. TAYLOR SPITTAL & CO. LTD.

Member Real Estate Board of Victoria

$4200

$6850

$9500

$10,800

E. E. HEATH

$4000

$8400

A. S. MILLER

1300 BLANSHARD ST. EMPIRE 0622

RANDALL'S

OPPORTUNITY PLUS PRIDE OF OWNERSHIP

$9950—OAK BAY—$9950 BUNGALOW

$12 000

HIGH GORGE SPACIOUS BUNGALOW

IS THERE ANY GOOD REASON FOR NOT OWNING A HOME?

$7750

TATTERSALL WAY LOW TAXES

$9300

$8950

HOME AND REVENUE

$8400

IMMEDIATE POSSESSION $1250 DOWN

$4250

GEORGE RANDALL

C. N. MONTAGUE CO. LIMITED

1028 BLANSHARD AT FORT G 8218

FLASH! JUST LISTED! Down Payments $1500 to $2500

$7300

$6900

$6700

$6300

$6300

$5800

$12 000 - HALF CASH FOR SIDE BY SIDE DUPLEX

SIDE BY SIDE DUPLEX RECENT CONVERSION

$6750

HIGH QUADRA

OAK BAY

CITY

FAIRFIELD

JOHNSTON & CO. LTD.

$7500

$8425

$700

H. W. MILLER & CO.

1006 GOVERNMENT ST. G 2022

Evenings: Mrs. Clark, E 2896

CAPITAL CITY REALTY S' CHOICE OFFERINGS

THE PERFECT BUNGALOW 1 250 SQ. FT.

$10,500

A REAL OPPORTUNITY

$12 000

HIGH GORGE SPACIOUS BUNGALOW

$7750

TATTERSALL WAY LOW TAXES

$8950

CORDOVA BAY SENSATIONAL VALUE

$5250

$1950 DOWN GORGE—CITY SIDE

$6950

CAPITAL CITY REALTY

1922 STORE STREET G 1922

VICTORIA, B.C.

HOME AND REVENUE $2500 DOWN

$11,500

FAIRFIELD

$6825

$1000 DOWN

$6300

EGG MALT SACRIFICE SALE

$7600

RIDINGS REALTY LIMITED

TWO GOOD BUYS AT VIEW ROYAL

$11,000

WATERFRONT UNSURPASSED VIEW

$10,500

FAIRFIELD CLOSE TO BEACH

$7200

Fleming Gardner & Co.

107 BOND ARD BLDG. G 7261

JUBILEE HOSPITAL DISTRICT $8500

$2600

$4750

$7500

$10,800

See HAROLD C. CROSS

LEACH & SPARKS

1110 BLANSHARD ST. E 4117

KER & STEPHENSON LTD.

LIST WITH K. & S. FOR QUICK RESULTS

GOOD PROPERTY BUY

$1600

ILLNESS FORCES QUICK SALE

$5000

RETIRING?

$7350

GORGE WATERFRONT REDUCED

$8500

WATERFRONT PROPERTY

$10 500

FAMILY HOME

$11,000

GORDON HEAD

$11,500

BEAUTIFUL OAK BAY HOME IN LOVELY SETTING

$22,500

RARE OPPORTUNITY

$25 000

FOR A MODERN HOME FOR A MODERN FAMILY

KER & STEPHENSON LTD

Member Real Estate Board of Victoria

848 GOVERNMENT STREET

G 4127 Day or Night—G 4127

THIS MUST GO!! NEAR VETERANS HOSPITAL WHITE CEDAR SIDING 6-ROOM SEMI BUNGALOW DOUBLE LOT

$7350

$7350

$1000 OFF FOR QUICK SALE BEAUTIFUL OAK BAY DIGNIFIED 4 B.R. STUCCO ON IMMACULATE LOT

$10 500

$10,500

KENT REALTY LTD

1218 VIEW STREET G 8524

Member Real Estate Board of Victoria

BRENTWOOD PROPERTIES

$2600

$9650

See HAROLD C. CROSS

Brentwood Bay

E 4121

HAGAR'S

SECLUSION NINE ROOMS - 1½ ACRES $10 500

$10 500

YESTERDAY'S CHARM TODAY'S CONVENIENCE 3 BEDROOMS 2 BATHROOMS OIL-O-MATIC

$15 750

CEDAR SHAKE BUNGALOW (2000 Square Feet) OIL-O-MATIC HEATING

$19 000

HAGAR & SWAYNE LTD

VIEW AT BROAD

Member Real Estate Board of Victoria

GROCERY, ETC.

$2700

PER BLOCK AT INSIDE

OAK BAY

OIL-O-MATIC

PEOPLE GET OLD

RICHMOND - NEAR JUBILEE

$5250

APARTMENT

$4400

SIDE BY SIDE DUPLEX

DICKIE & CO. REALTY

STEWART, CLARK & CO.

CALL G 1011 - G 1933

OAK BAY NORTH 3 BEDROOMS 2 LOTS

$13 700

OAK BAY

$9850

STEWART CLARK & CO

Real Estate - Mortgages - Insurance

314 PEMBERTON BUILDING

Evenings: Mr. Clarke E 7030

Mr. Ottewell G 3275

WHEN YOUR MOTHER IN LAW Comes to Visit Put Her in the BASEMENT SUITE

$9650

EXCLUSIVE! 349 BERWICK STREET

$10 950

$5500

H. A. HUMBER LTD

1220 BROAD STREET E 3353 - E 6113

BROWN BROS.

OAK BAY BARGAIN VACANT

$9450

OAK BAY SPECIAL

$12 600

UPLANDS - 4 BEDROOMS 3 BATHROOMS, OIL H.W. 2 CAR GARAGE

$30 000

SUITE DOWN. 4 B.R.S. 2 ROOM FAMILY HOME

$7500

CAREY ROAD

$8950

OAK BAY

$8500

BROWN BROS. AGENCIES LIMITED

NEWS FROM NEWSTEAD'S

244 FERN RD. VIEW ROYAL

OAK BAY

$17 500

$1500 DOWN

$6500

LANGFORD

$3650

WATERFRONT

$11 000

HANDYMAN'S SPECIAL

$1600

NEWSTEAD REALTY

EXCLUSIVE CORDOVA BAY WATERFRONT OIL-O-MATIC

$8500

CITY Views Magnificent Views

ALFRED CARMICHAEL & CO. LTD.

1214 BROAD STREET G 7141

Eves. G 1210 E 7041

A. BERNARD & CO. LTD.

G 9335

OAK BAY DUPLEX

OAK BAY SOUTH CHARACTER - COMFORT MODERNITY

$14 700

LANSDOWNE SLOPE NEW THREE BEDROOMS

$12 600

IT'S DIFFERENT LOVELY THREE BEDROOMS

$11 950

VISTA HEIGHTS

$9950

A. BERNARD & CO. LTD.

FRASER BISCOE OFFERS

SUITABLE FOR HOME AND INVESTMENT

$5800

FARM - V.L.A. APPROVED (10 ACRES AND COTTAGE)

$6300

EXCELLENT VALUE (GORGE AREA)

$7550

DON'T DESPAIR JUST COMPARE FAIRFIELD A FAMILY HOME ALL ON ONE FLOOR

$12 600

FRASER BISCOE'S

GORGE

$8400

HOME AND REVENUE

$5500

JAMES BAY

$6850

FAIRFIELD

$7500

ALTON & FLEMING

JAMES BAY

$8950

JOHN GREENWOOD

1247 BROAD STREET

Eves. B 7143

BY RESIDENTIAL REALTY!
LISTEN ON CKDA. 9.05 THIS EVENING. MONDAY, 7.30

SOLD LAST FEW DAYS!

1145 PALMER
1410 RYAN
167 CADILLA
2827 ROWLAND
2936 WILLIAMSON
2816 CAREY
912 DONSMUIR
1242 MAY STREET

WE'RE BUSY IN
OUR MODERN
OFFICE
WITH ADJACENT PARKING LOT
ON BURY BURY DOUGLAS AT

2006 DOUGLAS
OPEN 9 A.M. TO 9 P.M.
OPEN ALL DAY SATURDAY
24 HR. PHONE B 6241

MANY OF OUR HOMES
HAVE BE[illegible]
ANY EVENING
AND
WE WILL TALK
REAL ESTATE
ANYWAY
DO NOT HESITATE TO CALL

DO IT
IT'S THE THING
TO DO

[illegible]
LIST WITH US SPECIAL
BECAUSE RESIDENTIAL
DEALERS
ARE
KEEPING IN VOGUE!

LET IT BE KNOWN!
IF A HOME IS FOR SALE
AT EXPENSIVE PRICE
WE ARE NOT INTERESTED

IF A HOME IS PLASTERED
WITH PLACARDS
SAYING FOR SALE
WE'RE NOT INTERESTED
IN BILLBOARDS

A FAIR DEAL FOR
BOTH PARTIES
AND
THE SELLER!

WE OWN OUR PLACE OF
BUSINESS

WE EXPECT TO BE HERE
MANY YEARS

OUR FUTURE IS BASED
ON FAIR DEALING
TO OUR [illegible]

THESE FINE SALESMEN
STAFF RESIDENTIAL
REALTY

THEY ARE [illegible]
EXPERTS

CALL [illegible]
ASK FOR [illegible]

MR. [illegible]
MR. [illegible]
MR. [illegible]
MRS. M. ARMOUR
AGT. WM. (BILL) HAUPTMEISTER

ALL READY TO SERVE
YOU BETTER

[illegible]

OPEN [illegible]

RESIDENTIAL REALTY

P. R. BROWN & SONS
LIMITED
Real Estate and Insurance Agents
Member Real Estate Board of Victoria
1112 BROAD STREET
Established 1890

GORDON HEAD
[illegible]
$11 500

GORGE AREA
Suitable for Retired Couple
[illegible]
$5250

LAKE HILL AREA
Situated in a high level area [illegible]
Full price $9000
Please Call Miss Courtnall Eves. [illegible]

$5950—SCOTT STREET
Recently [illegible]
Please [illegible]

WATERFRONTAGE
Large waterfront lots with safe sandy beach. Location Parker Ave. Cordova Bay. Phone for appointment to view.

RESIDENTIAL REALTY
OFFERS!
SPECIALS BY OWNERS
WHO REALLY WANT TO
SELL!

DELIGHTFUL [illegible]
[illegible] PRICE $4500

[illegible] garage [illegible]
[illegible] High [illegible]
[illegible] Offered for large [illegible] $2 500 down [illegible] $7 450 at $[illegible] per month

2 BEDS $4 500
[illegible] $4 500
DOWN $2 100

[illegible]

2 BEDS [illegible]
[illegible]

[illegible]

4 BEDROOMS
REDUCED [illegible]

[illegible]

4 BEDROOM DUPLEX
MODERN [illegible]

[illegible]

LITTLE CASH
[illegible]

[illegible]

RESIDENTIAL REALTY
2004 DOUGLAS
Beacon 4241 Any Day, Any Night,
Seven Days a Week
Agent Wm. R. Hauptmeisch
M. [illegible]
A. [illegible]

HEISTERMAN & CO.

V.L.A.
GORDON HEAD
1/8 ACRES
$9300
F 4161

SEA VIEW
430 ST. PATRICK
EXCLUSIVE LISTING
[illegible]
$15 750

$3000 DOWN HANDLES
[illegible]
$12 500

OAK BAY SPECIAL
[illegible]
$5250

OAK BAY
8 ROOMS 4 BEDROOMS
[illegible]
$10 450

HEISTERMAN & CO.

BAYNE REALTY
PHONE B [illegible] 214 CENTRAL BLDG.

FAIRFIELD
SIX ROOM BUNGALOW
[illegible]
$6975
Call M. Warawa Eves. B 3000

RESIDENTIAL REALTY
MODERN OFFICE
USING MODERN METHODS
OPEN 9 A.M. 9 P.M.
MONDAY THROUGH SATURDAY!
Continuous Service Phone B 6241
Day Phones B 1872 - B 412 - B 6241

THESE OUR STAFF ARE
READY TO SERVE YOU NOW!
LIST YOUR HOME!
Agent WM. (BILL) HAUPTMEISTER
MR. [illegible]
MR. ROY [illegible]
MR. AL SCHILDKNECHT
MRS. M. ARMOUR
MANY HOMES NOT ADVERTISED

ONLY ONE!
In Victoria where you can drive on a [illegible] parking lot right [illegible] [illegible] far as long as it takes to find a home. No time like the present for [illegible] Call [illegible] Douglas [illegible] north of the [illegible] day.

MY! THIS IS SO NICE!
REALLY IT'S LIKE A DREAM IN
DAYLIGHT
ONE OF VICTORIA'S UPLANDS MOST
ATTRACTIVE
DE LUXE MODERN HOMES
The Most View in Almost Any Direction
[illegible]
$31,000

THIS IS AN
OAK BAY BARGAIN
LIKE YOU DON'T SEE EVERY DAY

THIS PRICE IS LOW
IT'S AN ESTATE SALE
LOOK AT THESE FACTORS
FOR $8 450.

1 APPROX. 9 YEARS BUILT
2 3 FULL RMS. AND THIRD HALF
3 2 NICE RMS. IN LINED BASEMENT
4 [illegible] BASEMENT
5 WIRED FOR ELECTRIC RANGE
6 ENTIRE FLOOR [illegible] OAK
7 MODERN OIL RANGE INCLUDED
8 GOOD HOMES AREA
9 VERY QUIET STREET — SAFE FOR CHILDREN
10 IMMACULATELY CLEAN AND VACANT
11 CLEAR TITLE ABOUT [illegible] CASH BALANCE ABOUT $45.00 MONTHLY — 3 yrs.
12 VERY LOVELY GARDEN IN APPLE-PIE ORDER
[illegible]

THIS ESQUIMALT
WITH A SEA VIEW!
ON PARKLANDS
IN A QUIET [illegible]
[illegible]
[illegible]
$13,950

BRAND NEW 3 BEDROOMS
OAK BAY [illegible]
[illegible]
$12,600

YOU — YOURS
3 BEDROOMS OAK BAY
We have an attractive home about 8 years old [illegible]
$11,950

JUST A LITTLE WAY OUT
ON 1/2 ACRE—FOR $6750
[illegible]
$6750

OAK BAY SPECIAL $7500
OWNERS LEAVING CITY
[illegible] for retired couple [illegible]
Price $7500

RESIDENTIAL REALTY

THE B.C. LAND
& INVESTMENT AGENCY LTD.
Our 58th Year in Real Estate

A LOVELY HOME
Located in a subdivision of newer homes but not seven years old. Brick [illegible] with full basement and [illegible] Separate heating garage [illegible] room is about 16x21. Formal [illegible] modern kitchen [illegible] with [illegible] off kitchen. Humpty room [illegible] basement. A real picture home. Price $15 500

MOST ATTRACTIVE
IN BLOCK
[illegible]
Price $9975
Please ask for Mr. Hodge

OAK BAY
[illegible] of 1/3 a [illegible] beautiful street of [illegible] with [illegible] living room [illegible] bedrooms [illegible] kitchen. Has open [illegible] use of 2 families if required. [illegible] home for those who [illegible] basement [illegible]
Price $30,000

BLENKINSOP WAY
[illegible]
Price $15 750
Please ask for Mr. [illegible]

CADBORO BAY
[illegible]
Price $16 800
Please ask for Mr. [illegible]

ESQUIMALT BUNGALOW
[illegible]
$8750

$1200 DOWN JAMES BAY
[illegible]
$3950

THREE SUITES FERNWOOD
[illegible]
$5950

922 GOVERNMENT ST.
Member Real Estate Board of Victoria

LANGFORD AND COLWOOD
$850 [illegible]
$2500

$1500 DOWN [illegible]
$4750

$4250 [illegible]

[illegible]
$5500

S. J. GRANT
[illegible]

[illegible]

[illegible]

Oil Truce Sought By U.N.

Governor Gets Emphatic Reception

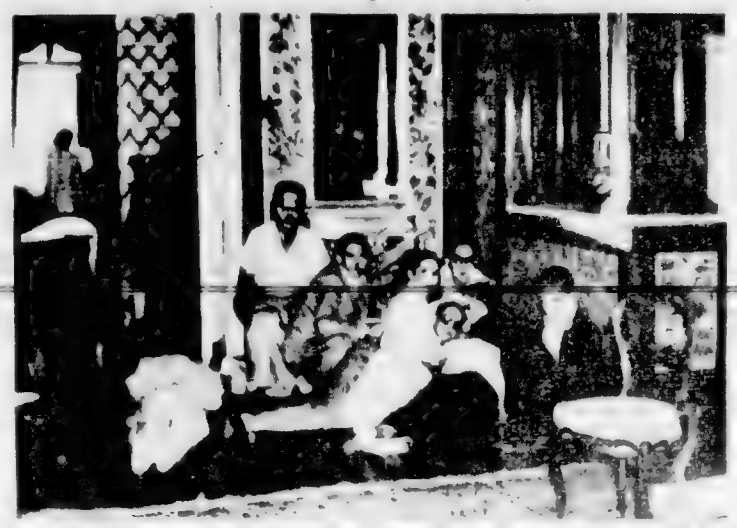

Whitehall Officialdom Warned Against Gobbledygook in Guide

New Cabinet May Draft U.K. Labor

Maynard & Sons
Auctioneers and Appraisers Since 1907
739 Johnson Street
WEDNESDAY—1.30
ALMOST NEW
FURNITURE
SINGER ELECTRIC SEWING MACHINES
Singer Desk Model
CHINAWARE GLASSWARE

CAR SALE—10.00 A.M.
1946 BUICK SEDAN

ON VIEW TUESDAY 9 A.M.
Basement Sale—10.30
USEFUL FURNITURE
SHRUBS—VEGETABLES
MAYNARD & SONS
Johnson St.

Maynard & Sons
Auctioneers and Appraisers Since 1907
Preliminary Notice
HIGHLY IMPORTANT
ANTIQUE SALE
OCT. 25 - 26
Johnson Street
ANTIQUE
FURNITURE
CHINAWARE
SILVERWARE
OIL PAINTINGS
PRINTS

Important Farm
AUCTION SALE
OF
COMPLETE STOCK
and EQUIPMENT
ON
Thursday, Oct. 18th
MAYNARD & SONS
Auctioneers
739 Johnson St.

KNAPP
THE NURSERY STOCK AUCTIONEER PRESENTS
GIANT
FALL SALES
CRYSTAL GARDEN
WED., OCT. 17th
NOTE SALES 10 A.M. 1 P.M. AND 8 P.M.
SAVE 50%
100,000 BULBS Tulips Daffs
A. H. McPHERSON & SONS
PRECIOUS MEDICINE
purposes

KILSHAWS
THE AUCTIONEERS
AN IMPORTANT
Auction Sale
will be held in
KILSHAWS SALESROOM
1115-17 FORT STREET
NEXT FRIDAY
At 7.30 o'Clock
FRIDAY NEXT
THE LARGEST SALE EVER HELD IN B.C.
KILSHAWS The Auctioneers
1115-17 Fort St. G 8441

New Six-Room Country Home
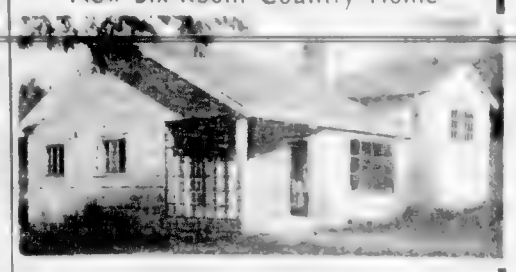
$7700 Terms Arranged
Phone Cottage Mr. Cressman B 1-
Pemberton, Holmes Ltd.
1002 Government Street

"THERE'S A SILVER LINING . . .

77.00
HUMBER'S FURNITURE WAREHOUSE
WITH THE BIGGEST SELECTION OF CHROME WEST OF CHICAGO
BACK OF THE NEW POST OFFICE

★ Mr. Advertiser

PLEASE ADHERE TO DEADLINES

The following Display Advertising COPY DEADLINES have been established by THE DAILY COLONIST to assure the advertiser the best possible service in advertising.

DEADLINES

The final deadline for receiving copy [illegible] is as follows:

9 A.M. THE DAY PRIOR TO PUBLICATION

RESERVATIONS FOR SUNDAY REQUIRED BY 2 P.M. FRIDAY

When space of advertisement is wanted, advertising copy should be in the advertising department of Victoria Press Ltd. [illegible] mats and or cuts, according to the schedule of times shown below.

Advertisements for Tuesday	required complete [illegible]	[illegible]
Advertisements for Wednesday	required complete Monday	[illegible]
Advertisements for Thursday	required complete Tuesday	[illegible]
Advertisements for Friday	required complete Wednesday	[illegible]
Advertisements for Saturday	required complete Thursday	[illegible]
Advertisements for Sunday	required complete Friday	[illegible]

THE DAILY COLONIST

SPACE CADET

RIP KIRBY

ROY ROGERS

BLONDIE

LI'L ABNER

MARY WORTH

POGO

PENNY

MUTT & JEFF

JOE PALOOKA

GRANDMA

ARCHIE

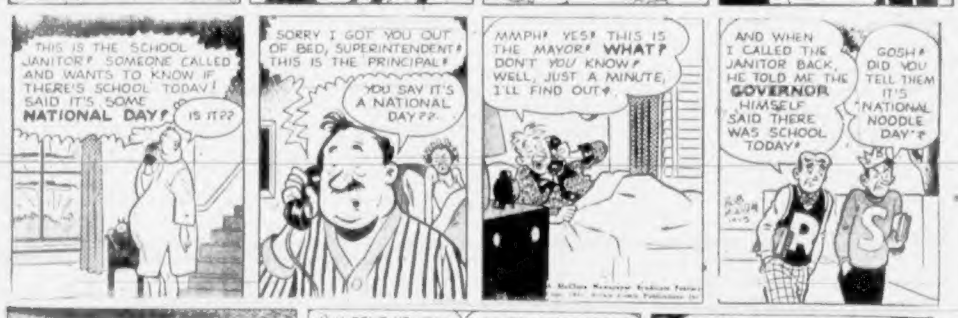

REX MORGAN

BARNABY

Culbertson on Bridge - - - -

(Copyright 1951, by Ely Culbertson)

There is nothing difficult about the winning line of play in such a hand as today's—the "catch" is that only about one declarer in a thousand would be careful enough to protect himself at the second trick.

South, dealer.
North-South vulnerable.

NORTH
♠ A 7 2
♥ [illegible]
♦ A 9 5 4
♣ 10 4 2

WEST
♠ J 10 8 6
♥ 10 7 5 4
♦ K Q J 10 7
♣ [illegible]

EAST
♠ 9 4 3
♥ K J 8 2
♦ 8 6 3
♣ Q J 9

SOUTH
♠ K Q 5
♥ A 9
♦ 2
♣ A K 8 7 6 5 3

The bidding:

South	West	North	East
1♣	1♥	1NT	Pass
5♣	Pass	6♣	Pass
Pass	Pass		

When South jumped all the way to five clubs over North's one no-trump, North felt that the fact that he had two aces, instead of the lower honors he might have held, warranted a slam effort. It is hard to argue with this decision inasmuch as a normal club break would have given South 12 cold tricks and, furthermore, inasmuch as South could have made the contract despite the 3-0 trump break.

West opened the diamond king. Declarer put up the ace, and then led a club. West's showing out was a severe shock to declarer, but there was nothing he could do about it, and he ended up by giving East one club and one heart.

There is no denying that South had bad luck in the trump break, but an extremely slight precaution would have drawn the sting of that break. After winning the first trick with the diamond ace, South, instead of immediately attacking trumps, should have led and ruffed a diamond. Now, when he laid down the club ace and saw the break, he could do something about it. He could merely go ahead and cash his other club honor, then lead to the spade ace and ruff another diamond, stripping East of that suit; then South could cash his spades and throw East in with the high trump. East's forced heart return from the king would compensate declarer for the unlucky trump break.

(Released by The Register and Tribune Syndicate, 1951)

The Daily Cross-Word Puzzle - - -

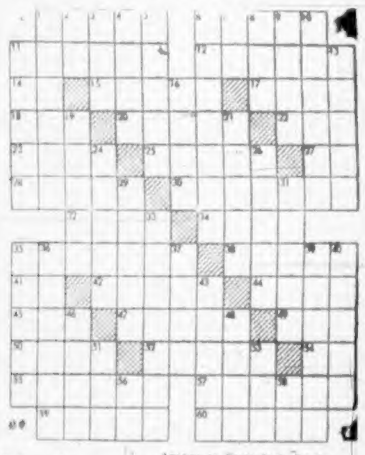

ACROSS
1. Vegetable rich
7. To speculate
11. An appetizer
12. To get in
14. Over college: Abbr.
15. Extra income
17. Heavenly body
18. Measure of length
20. Code
22. Tunes humming
23. Combination product
25. Brown
27. Plastic material
28. Made model
29. Cutting with rotary machine
32. Hindu classical silk
33. To expand
35. Fabric with snowshoes
38. Kind of tree
39. Shooting
41. Correlative of either
42. Relief
44. Pen name
45. Rodeos
47. Swedish seaport on Baltic
49. Common moss
50. Prison rain
51. Cleveland market
54. Prefix: not
55. Downward sill-falls
57. Hide away
58. Anglo-Saxon verse
59. Ballrooms

DOWN
1. One who covers from owner
2. Ad
3. To get
4. Venom
5. Stands in circular form
6. Kind
8. Coloring
9. Needed for cooking
10. Warm
11. Millionaire dead? (pl.)
13. Pertaining
16. Modest view
19. British silver coin
21. Metallic bearing
24. Country of Asia Minor
26. Cards for
28. Expansive (colloq.)
30. Prove-to-nours
31. Wide-mouthed pitchers
34. Kind of necktie
36. Flower of hope (pl.)
37. Wool
40. Location
43. Pertaining
46. Cousin: var. spelling
48. Tides
49. Measure of weight (pl.)
52. Russian weight
53. Arbitrate
54. Word of negation
56. Noce of state
58. Deliver a speech

Answer to Yesterday's Puzzle:

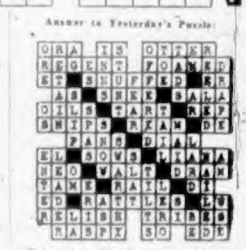

(Released by The Bell Syndicate, Inc.)

Uncle Wiggily Story - - -

By Howard Garis

CAN'T GET OUT

Uncle Wiggily, the rabbit, and Mr. Chuck, the groundhog, were safe in an old burrow hole in the woods. Just outside the hole, amid the bushes and trees, were three foxes who wanted to catch Uncle Wiggily.

The three foxes were not friends of the rabbit. Nor were they friends of Foxie the fox, Wolfie the wolf and Bobbie, the bob cat. These last three were good friends of Uncle Wiggily.

"Here he comes!"

The names of the three unkind foxes were Reginald, the daddy fox, Matilda, the mother fox, and Clarence, the little boy fox.

"Well, Wiggily, I think we are now safe in my burrow hole," said Mr. Chuck as he and Mr. Longears scurried into the hole just as the three foxes reached it.

"Yes, thanks to you, Chuckie," answered Uncle Wiggily. "We popped into this hole just in time."

"Did you bring your basket of potatoes, Wiggy?" asked the groundhog.

"Oh, yes, Chuckie, I have the potatoes. Why do you ask?"

"Because," answered Mr. Chuck, "we may want to eat them."

"Eat the potatoes?" exclaimed Uncle Wiggily. "I expect to be at home in my hollow stump bungalow with these potatoes in time for Nurse Jane Fuzzy Wuzzy to cook them for my supper, Chuckie."

"That may not happen, Wiggy," spoke the groundhog. "We may have to stay here quite a while. Maybe all night. And it would be a good thing to have potatoes to eat."

"Stay here all night!" exclaimed Uncle Wiggily. "Can't we go out of this hole in a little while, Chuckie? I must hop home with the potatoes and you must hop to your home burrow and eat clover for supper."

"I wish it might happen that way," said Mr. Chuck, "but we may have to stay in this unfinished burrow hole a long time."

"Why, Chuckie?" asked Uncle Wiggily.

"Because maybe we can't get out," answered the groundhog.

"We got in easily enough, for this is quite a big hole," said the rabbit uncle. "So why can't we get out?"

"The foxes may not let us," replied Mr. Chuck. "Take a look, but only with one eye, Wiggy. If you stick your head out far enough to use both eyes, the foxes may throw something at you."

"Just as I threw potatoes at them a little while ago," said Uncle Wiggily. "Ha! Ha! Ha! I made them run away."

"But they soon came running back," said Mr. Chuck, "and I think they are standing watch and guard outside this hole now, Wiggy. Take a look but mind your ears."

"Mind my ears? What do you mean?" asked the rabbit.

"Your ears are very long, Wiggy," Mr. Chuck replied. "They stick up above your head. So when you look out, with one eye, bend down your ears so they will not show outside the hole."

"I'll do that," answered Mr. Longears. "Now I will look out of our hiding place with one eye but not with my ears." Very slowly and carefully, Uncle Wiggily looked out of the burrow hole with one eye. Then he pulled his head back inside.

"What did you see, Wiggy?" asked Mr. Chuck.

"I saw the three foxes just outside this burrow hole," replied Mr. Longears. "They are sitting on their hind legs watching. Clarence, the boy fox, has a catcher's baseball mask over his face."

"That's so you cannot again hit him on the nose with a potato," said Mr. Chuck. "But now we'll try a trick, Wiggy."

"What sort of a trick, Chuckie?"

"Here is a long stick. Put your tall silk hat on the end of the stick and raise it up out of the hole. The foxes will think you are coming up and we can see what they will do."

Uncle Wiggily raised his hat on a stick.

"Here he comes!" shouted Clarence. "Come on, daddy, mother, throw the stones!" Bang stones at Uncle Wiggily.

What happened next will be told tomorrow if the television will show the picture of a bedtime story in the night to put the phonograph to sleep.

(Released by The Bell Syndicate, Inc.)

Daily Astrology - - - - - - - -

By BETA DEL MAR

SUNDAY, OCTOBER 14, 1951

Today's Quotation: "Without women, the beginning of our life would be helpless, the middle without pleasure, and the end void of consolation."
— Victor de Jouy

Sunday for Everyone: Keep things on an even keel; follow routine Sunday interests, and avoid complications.

Look for Your Birthdate and Birtnsign Below:

March 21 to April 19 (Aries)—Direct the day's happenings graciously. Don't let misunderstandings mar the domestic scene of your locale.

April 20 to May 20 (Taurus) — Find Sunday peace and quiet; stay in the background and let things work themselves out.

May 21 to June 20 (Gemini) — Resist the demands of companions for a congenial whirl if you don't feel up to it.

June 21 to July 22 (Cancer) — Take a tranquil, cordial attitude toward persons about you. Elude discord.

July 23 to Aug. 22 (Leo)—Keep plans fluid, subject to sudden revisions. Stay wide-awake.

Aug. 23 to Sept. 22 (Virgo) — Keep up your active interest concerning the job and physical welfare. Reveal confidences to no one.

Sept. 23 to Oct. 22 (Libra)—Get the upper hand over the urge to let things slide or stray into social or temperamental "dead-ends."

Oct. 23 to Nov 21 (Scorpio) — Don't be caught up in a web of other people's troubles; be tight-lipped.

Nov. 22 to Dec. 21 (Sagittarius) — Consult the budget before spending for amusement, fun, the whims of dear ones. Take it easy.

Dec. 22 to Jan. 19 (Capricorn) — Make some sage adjustment concerning household, office, or property interests.

Jan. 20 to Feb. 18 (Aquarius) — Find peace of mind and elude contention, particularly over concepts, program. Limit trips.

Feb. 19 to March 20 (Pisces) — Try to find simple pleasures that do not flatten the pocketbook.

Planning Ahead—Good for sociability, entertaining, etc.: Oct. 16, 17, 19, 21, 23, 25, 26, evenings of 27 and 28; 29, 30.

(Released by Consolidated News Features, Inc.)

A.A. Regiment to Wear Blue Berets At Ceremonial Parade for Royal Visit

MILITARY ACTIVITIES

Royal blue berets will replace the present khaki headgear worn by members of the 75th Heavy A.A. Regiment at the Bay Street Armory, Lieut. Col. W. J. Farnsworth, commanding officer, said yesterday.

The first parade at which the public will see the berets will be at the Royal Visit ceremonial parade.

Royal blue is one of the colors of the Royal Regiment of Artillery and is worn by many units in the United Kingdom.

Quartermaster stores of the local unit will be open during the week to allow members of the regiment to exchange their khaki berets for the new issue.

* * *

Capt. W. G. Macfarlane, quartermaster of the unit, is leaving to accept a position with the payroll division of the comptroller's staff with the Aluminum Company of Canada at Kitimat.

He is the second officer of the regiment to move to the new project. Major Poul Bogelund, former chief instructor, left last month.

Capt. F. K. Brown of London, Ont., will replace Capt. Macfarlane as unit quartermaster.

* * *

NEW RECRUIT

E. A. Schwab of Yorkton and Melville, Sask., has recently joined the regiment. During the Second World War he served overseas with the 8th Light A.A. Regiment attached to the 4th Division. He is a baker by trade and lives at 1008 Collinson Street.

* * *

POSTED TO OTTAWA

Lieut. William A. Thomas, son of Mr. and Mrs. Ewing Thomas, 2913 Quadra, who was recently commissioned, has been posted to Ottawa. Until recently he was chief instructor at the R.C.E.M.E. school in Barriefield, Ont.

* * *

IN HOSPITAL

Capt. Robert M. Hemmingsen, 1200 Basil, until recently serving with his regiment in Korea, is in hospital in Japan, according to word received here last week. He is believed suffering from an attack of recurring jaundice.

* * *

ANNUAL MEETING

The annual general meeting of the pistol and revolver group of the 75th (B.C.) H.A.A. Regiment Rifle Association will be held in the Artillery Sergeants Mess at the Bay St. Armoury at 8.00 p.m. on Monday, October 15.

Frank Kennelly, secretary-treasurer of the pistol group which incorporates the old B.C. police revolver club says the meeting will deal with plans for the coming indoor and outdoor pistol season and the election of officers.

* * *

RIFLES WANTED

Members of the 75th Regiment Rifle Association who have rifles out on loan are requested to make a special effort to return them to the regimental stores.

These rifles are urgently required by the regiment and the quartermaster stores will be open every night next week.

* * *

RIFLE COURSE

Members of Capt. G. L. Dunlop's 155 Battery, of the 75th (B.C.) H.A.A. Regiment have been taking a special course of instruction in rifle marksmanship under Major A. M. Taylor Spittal at the Armoury on Friday evenings.

Youthful Gunner R. Browne is already turning in high scores. Last Friday, Browne ticketed a 96-point score.

Another high-scoring tyro, Gunner G. A Lyoh of the 160th Battery has turned in scores averaging 98 over a two-week period.

Major Spittal has been assisted by Gnr. Sid Rabey of the 160th Battery. Gnr. Rabey is a member of last year's B.C. Team to the Ottawa rifle matches.

* * *

PARADES

The following is a list of parades that will be held this week:

75TH HEAVY A.A. CADETS

Wednesday — 1915 hours: Parade and roll call at the armory. Films will be shown. Parents are welcome.

13TH FIELD AMBULANCE

Tuesday — 2000 hours: Training parade, dress, roll call order.

Friday — 2000 hours: Rifle shooting.

46TH SAN. SECTION

Tuesday—2000 hours: Parade at the armory, dress, roll call order.

40TH TECHNICAL SQUADRON

Tuesday—1915 hours: Unit parade at the armory, dress, roll call order. Sunday: Unit will parade for Royal visit. Dress, roll call order. Medals will be worn. Further details will be issued at Tuesday's dress parade.

5TH (B.C.) COAST REGT.

Tuesday—1945 hours: Training for personnel forming guard of honor on the occasion of the Royal visit.

2455 A.C. & W. SQUADRON

Sunday—1900 hours: Parade at the Begg Building.

Thursday—1930 hours: Parade at the Begg Building, training as per syllabus.

No. 8 A.A.O.R.

Tuesday—2000 hours: Preparation for Royal visit.

Friday—2000 hours: Preparation for Royal visit. Major R. V. Parrett requests all personnel make a special effort to attend parades this week.

CANADIAN SCOTTISH

Monday—1940 hours: Parade, syllabus training.

Thursday—1940 hours: Parade, syllabus training.

Sunday—1500 hours: Parade at Bay Street Armory. All ranks are warned for Royal visit parade.

Lt. A. J. Crawford will be orderly officer and Sgt. H. A. Brown will be orderly sergeant for week ending Oct. 21.

R.C.S.C.C. RAINBOW

Tuesday—Duty watch: starboard. Duty P.O.: Arthur Speed. Quartermaster: James Proudlove. Sentry: Harold Nicolson. Messenger: Leonard Wallbank.

Friday—Duty watch: port. Duty P.O.: C. D. Dickinson. Quartermaster: Alexander Gard. Sentry: Brian Lillie. Messenger: R. F. Silcock.

Gunners Try On New Berets

British design beret, worn by the Royal Artillery, is adjusted on head of Gunner Gordon West by Gunner Donald Stanley of 75th (B.C.) Heavy Anti-Aircraft Regiment. The regiment will be supplied with the berets next week and they will be first officially worn for the Royal visit parade. Regiment is only one in Canada to wear the new issue.—(Colonist photo by Jim Ryan.)

Forest Care Emphasized

Recreational use of forest areas should be an integral, rather than a supplementary, part of the over-all forest plan.

This view was expressed yesterday by C. P. Lyons of Victoria speaking in Banff at the annual convention of the Canadian Institute of Forestry.

"Too often," he said, "wild life and recreational values have been wasted through careless management of forests and by lack of conservation measures to preserve natural beauty."

King Watches Own Horse Win On Television

LONDON, Oct. 13 (Reuters).—The King, recovered from a lung operation, today watched a race meet by television and saw his horse, Goodshot, win the Tankerville Nursery stakes.

The BBC advanced their advertising program of the race by 15 minutes so that the King could watch.

The idea that he might like to see the race came from the clerk of the Ascot course and the King's racing manager. The King jumped at the idea, Buckingham Palace said.

Television officials held a hurried conference. At the London station, the staff were having lunch when the news came through.

"The canteen emptied within seconds and everyone went to work willingly," the BBC reported.

Goodshot, at 9 to 4, won the race by half a length from Tourterelle with Court Whisper third.

Doctors saw the King again today but no bulletin was issued.

A bulletin yesterday—19th since his lung operation Sept. 23—said the King had continued uninterrupted progress.

How It Started

By JEAN NEWTON

A "BLINDMAN'S HOLIDAY"

A "blindman's holiday" was defined in 1690 by a now forgotten English writer as a time when it is too dark to see to work. Between that time and now, the expression has had some variation of implication. Even today two people using it do not necessarily mean the same thing.

As recently as 1866, in a periodical called "Aunt Judy's Magazine," the definition cited from 1690 was sustained by these words: "Blindman's holiday, when no work was to be done." However, John Ray, whose "English Proverbs" published in 1670 serves so nicely in defining as well as listing old sayings, gives us this one as follows:

"Blindman's holiday, that is, twilight, almost quite dark."

Another facet to the blindman's holiday is brought out by Jonathan Swift in his work popularly known as "Popular Conversation," thus: "It is blindman's holiday; we shall soon be all of a color."

One significance all these interpretations have in common, which ties up with the metaphor's usage today; namely, that a blindman's holiday is a time of darkness or that twilight time or semi-darkness when nobody sees too clearly.

(Released by The Bell Syndicate, Inc.)

EASY ON SHOES

BIRMINGHAM, England (CP)—A man who has worn the same pair of boots since 1903 has been asked to put them on display at a London exhibition. But he put wooden clog-bottoms on them to ensure long wear. One newspaper headed the item: "His sole mate since 1903."

WOOD ★ Special—3 Days ★ WOOD

100% Fir 12-inch Slabs and Block—All Big Wood
Specially for Furnace and Fireplace
Only $6.00 Per Cord

Also 12-inch Fir
KITCHEN USE
Save Time and Labor on Splitting
Only $6.00 Per Cord

IMMEDIATE DELIVERY

760 TOPAZ **O. K. FUEL** PHONE G 2452

The Corporation of the District of Saanich

Municipal Voters' List

Householders and License-holders who wish to have their names entered on the Saanich Municipal Voters' List for 1951-52 must file the necessary declaration with the Municipal Clerk, Municipal Hall, Royal Oak, not later than Wednesday, October 31, 1951.

Householders and License-holders whose names appeared on last year's list and who have paid the current year's Road and Poll taxes and licenses will automatically be placed upon the current Voters' List without making any further declaration.

Declaration forms may be obtained and completed free of charge at the Municipal Hall, Royal Oak, or at any of the following offices:

H. Lethaby or L. Neelands, 612 View Street
E. E. Heath, 625 Yates Street.

NOTE: Ex-servicemen are not exempt from payment of Road and Poll Tax unless in receipt of a disability pension, which exempts them from Poll Tax only. Ex-servicemen and Active servicemen must comply with the above regulations in order to be placed upon the Municipal Voters' List.

JOHN B. TRIBE,
Clerk of The Corporation of the District of Saanich.

TOLD BY BELL'S NO. 4

Bell of the corn-stalk

At the beginning of the eighteenth century, the village of Croslawitz in Northern Germany had only one bell, so small that it could not be heard on the outskirts of the village. A second bell was badly needed but the poor villagers could not afford to pay for it. One Sunday, Gottfried Hayn, the schoolmaster, was going to church when he noticed a green corn-stalk growing out of the churchyard wall. This gave him a very bright idea. When the corn was ripe, he took the seeds and sowed them in his garden. From this small beginning, the crop increased until, after eight years, it was sold to finance the casting of the beautiful bell which now hangs in the church tower at Croslawitz. Its history and birthday — 15th October, 1729 — are engraved on it with a cast of the corn-stalk to which it owes its existence.

Talking of bells, when you want a smooth, mature Scotch Whisky — ring for Bell's, the good old whisky!

BELL'S
OLD SCOTCH
WHISKY

Distilled, blended and bottled by ARTHUR BELL & SONS LTD. *Distillers, of Perth,* SCOTLAND.

This advertisement is not published or displayed by the Liquor Control Board nor by the Government of British Columbia.

WOOD WOOD
Extra Special
3 DAYS ONLY

Guaranteed all fir wood blocks and bark slabs in 12-inch lengths for kitchen range, furnace or fireplace. No rubbish.

2 CORDS $8.00
5 CORDS $17.00

Ideal Fuel Co.
G 5524 DAYS

FLAGS

For Our Royal Visitors

Union Jacks, Canadian Ensigns, Streamers, Flags on Sticks and Flag Holders.

All Colors Fast — All Sizes.

RED, WHITE AND BLUE BUNTING

For Your Selection ..... 10c to $10.00

F. JEUNE & BRO. LTD.

570 JOHNSON ST. Est. 1866 G 4632

Chaplin's
FUNERAL
Chapel
QUIET HOME FOR FUNERALS
Opposite Christ Church Cathedral
980 QUADRA
G 5512

SAVE 20%

ON YOUR COAL BILLS

BURN

Victory Egg

$15.25 Per Ton

VICTORY 2"x6" EGG IS A SUPERIOR FURNACE COAL — HIGH IN HEAT, SOOTLESS — NO CLINKER

HARKNETT FUEL

G 9381 737 Pandora Avenue G 2647

DRUM HEATERS
Extra Heavy Drums
$21.00 Each—Without Legs
$24.00 Each—With Legs

DRUM INCINERATORS
$4.00 Each

Delivered in Two-Mile Circle

FOR YOUR SHORTAGE—
SEE OUR SURPLUS

CAPITAL IRON AND METALS LTD.
1824-1832 Store Street G 2434 - G 8441

THEY'RE NEW
They're Different!
They're at Fletcher's Now!

RCA VICTOR
Mayfair
3-SPEED RADIO-PHONO

Inspired by the delightful 18th Century "low-boy", RCA Victor designers have struck an exciting new note in furniture decor. This beautiful model features RCA Victor's Simplified 3-Speed Record Playing System . . . powerful standard broadcast radio . . . "Golden Throat" tone system. An exceptional value at a surprisingly moderate price!

Only $229.50
In walnut finish
(Slightly higher in mahogany or blonde finishes)

All the new Victor models from mantel sets, at $27.95

Fletchers

CLASSIFIED ADS

Serve You Every Day . . . in Every Way!

She Helps Prevent Cavities with Amm-i-dent Ammoniated Tooth Paste

Look at *your* tooth paste. Is it ammoniated? If not, ask yourself this question: Did you have any cavities last year? If the answer is "yes", then *change your tooth paste.* Change away from the tooth paste you were using when you got those cavities. Change to an ammoniated tooth paste — to Amm-i-dent — *for less tooth decay.*

You'll love the fresh minty taste. Your mouth will feel cleaner, your breath will be sweeter, than ever before.

Buy Giant Economy Size — You Save 25%

Amm-i-dent's results have been proved through tests made with hundreds of carefully supervised dentifrice users. Tests showed that using an ammoniated dentifrice means less tooth decay than does brushing the teeth with an ordinary dentifrice.

Father and Daughter Changed from Ordinary Tooth Paste to Amm-i-dent!

Mr. Richard J. Hodge of Philadelphia, and his daughter Judy, have proved to themselves Amm-i-dent's ability to help reduce tooth decay. Back when the family used an ordinary dentifrice, Mr. Hodge averaged 3 or 4 cavities every time he visited the dentist, and Judy too, suffered from tooth decay. What a difference after they changed to Amm-i-dent! At their last dental check up — NO NEW CAVITIES AT ALL FOR FATHER OR DAUGHTER.

AMM-I-DENT HELPS REDUCE TOOTH DECAY BECAUSE IT IS AMMONIATED

Artist's Drawing Shows Might of Canadian Navy

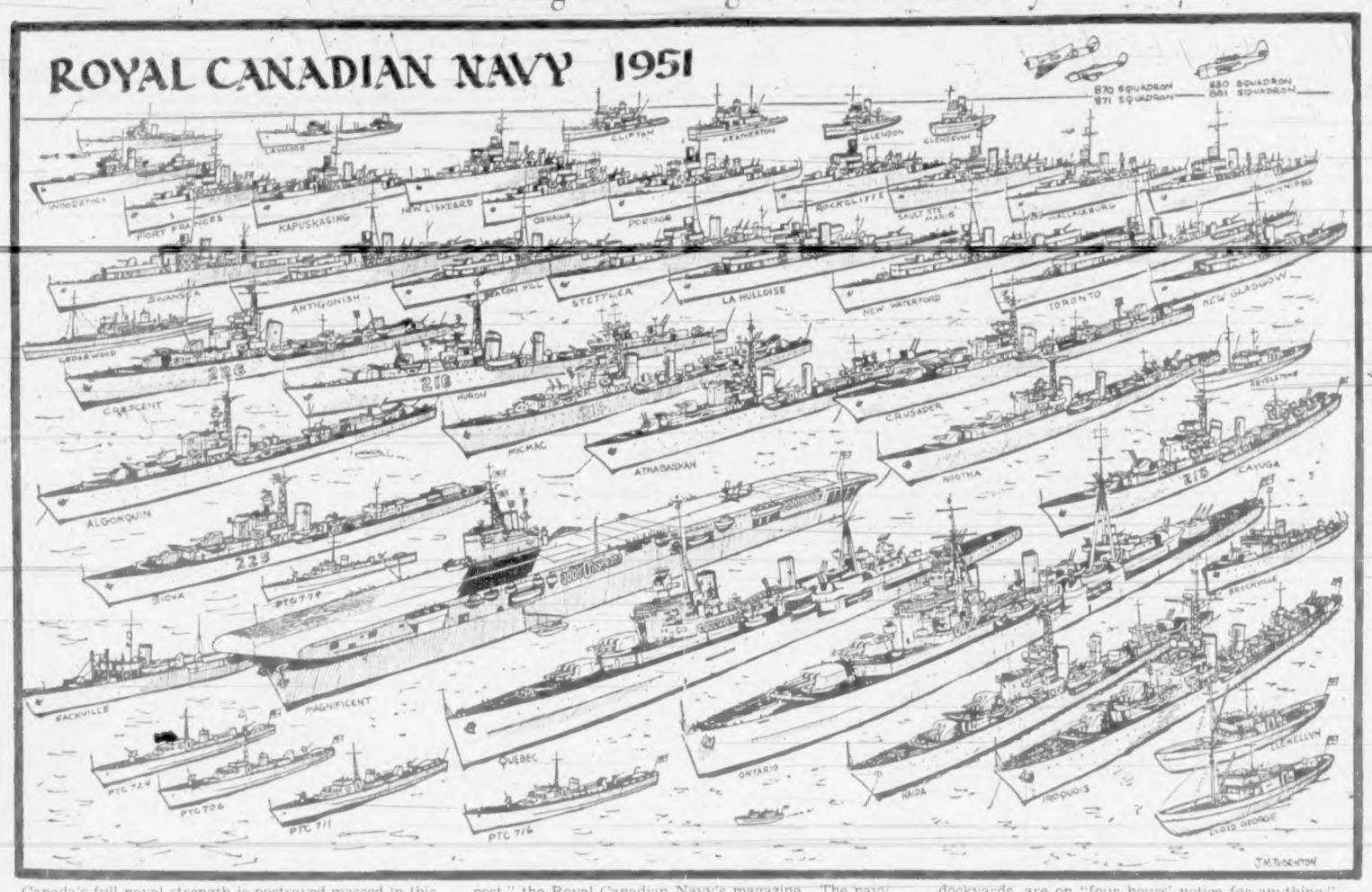

Canada's full naval strength is portrayed massed in this artist's representation printed recently in "The Crows-nest," the Royal Canadian Navy's magazine. The navy boasts that all of the ships, except those laid up in dockyards, are on "four hours' notice for anything."

Net Fishermen Out in Force

British Columbia net fishermen are out in force along the west coast of Vancouver Island making reasonably good catches of chum salmon.

The season will last about a month, and during that time the men are concentrating on the fishery—to reap the greatest harvest possible before the fish get to waterways leading to spawning grounds and bad weather sets in.

The first-hand report comes from Arthur Touchings, federal fisheries department representative who just returned from an inspection tour of the west coast grounds. He made the trip in a fisheries patrol plane.

PROLIFIC WRITER

The French novelist Honore de Balzac produced 85 novels and many miscellaneous works over a 20-year period.

FURNESS to BRITAIN
Via PANAMA CANAL
From VANCOUVER
★ PACIFIC FORTUNE ★
★ PACIFIC UNITY ★
★ PACIFIC RELIANCE ★
These cargo passenger ships carry twelve passengers. First Class accommodation. Fares, a single return or round trip. Write about these Furness Line ships via the Panama Canal to England. See us now for sailings and sailings.
For Information and Reservations
WESTERN CANADA TRAVEL SERVICE
602 COURTNEY Opposite Post Office
G. E. WILLS Mgr. B-4712

BLANEY'S CAPITAL TRAVEL SERVICE
AIR and STEAMSHIP LINES
The MILWAUKEE ROAD
TOURS - CRUISES - HOTELS - RESORTS
501-502 Royal Trust Building, 612 View Street
Victoria, B.C.
Phone Beacon 1421 Phone Beacon 2622

R. Watson Again Heads Boat Group

For the third consecutive year Robert Watson has been elected president of the Victoria Inboard-Outboard Association.

Victor Smith was also re-elected as vice-commodore at the recent annual meeting, and George Davis, secretary. Patrick Cooper was named treasurer.

Commodore Watson announced that James Hutchinson, Vancouver, would compete under Victoria colors in the forthcoming international speedboat races at Salt on Sea, Southern California.

Six members of the V.I.O.A. are now building a new type of speedboat known as a Class "B" racing runabout. The runabout is 13 feet overall with a beam of about five feet, and its speed will be approximately 45 miles per hour.

Philip Wilkinson, Howard Goodall, Douglas McDougall, Stanley Kellow, David Valance and Harry Adams expect to finish their new boats by early next summer.

Nuns Respond To Blood Plea

NEW YORK, Oct. 13 (AP)—Roman Catholic nuns yesterday set a regional record for blood donations when 650 appeared in response to a plea from Archbishop Francis Cardinal Spellman. Red Cross officials said about 500 pints of blood were given in seven hours.

Peek-a-Boo Game Cause of Smash

ATHERTON, Calif., Oct. 13 (AP)—Gary Grellman, 5, liked to clap his chubby hands over his mother's eyes and say "peek." He did it Friday while she was driving. The car smashed into a telephone pole and both the little boy's legs were broken.

ANCIENT RIVER

The River of Jordan, for the greater part of its course between the Sea of Galilee and the Dead Sea, runs well below sea level.

Perfect tea is so easy to make with
"SALADA" TEA BAGS

SAVE $60 BY SHIP
★ TO ENGLAND ★
Hotels Resorts
AIR RAIL TICKETS SHIP BUS
Tours Cruises
Book now for 1952. Attractive two-berth tourist staterooms. Save money on all-season Air Fares and Family Plan.
See us for Low Fall and Winter Fares
Save $176 by Air to England
Your Friendly Travel Agent
WESTERN CANADA TRAVEL SERVICE
602 Courtney Street, opp. Post Office
between Post Office and Bus Depot
George E. Wills, Manager B-4712

AIR — RAIL — STEAMSHIP
"The Complete Travel Service"
Register NOW for Your Trip To GREAT BRITAIN in
1952
It costs nothing to enter your application—No deposit is required until accommodation is assigned—let us explain the advantages of early registration.
Ask us about the LOW off season air fares to Great Britain—starting Sept. 1st—Return up to June 30, 1952
For REAL ECONOMY in Travel
IT'S THE
GEORGE PAULIN (LTD.) TRAVEL SERVICE
912-914 Government St. B 4277
The Original
Old Country Booking Office

DOUGLAS AT FISGARD
Hudson's Bay Company
INCORPORATED 2ND MAY 1670
STORE HOURS: 9 a.m. to 5 p.m. Wednesdays: 9 a.m. to 1 p.m. E 7111

THE STORE THAT VALUES BUILT!

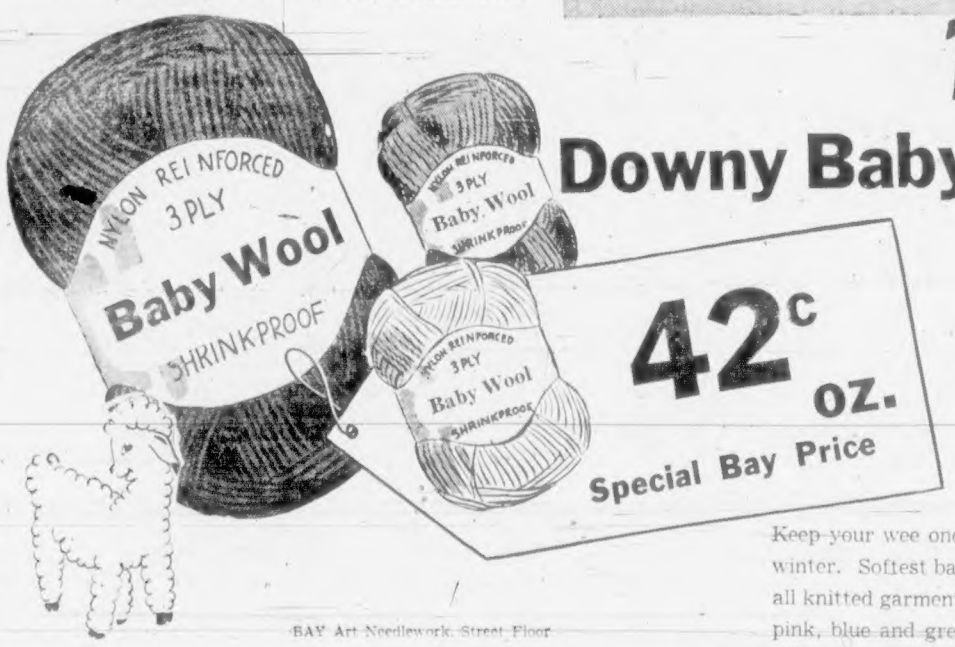

Downy Baby Wool
42c OZ.
Special Bay Price
For Your Baby's Winter Warmth And Comfort
Keep your wee ones cosy and warm this winter. Softest baby wool, wonderful for all knitted garments. In shades of white, pink, blue and green. Pre-shrunk!
BAY Art Needlework, Street Floor

Beautiful British Indian Rugs 9' by 12'

229.50
Enhance the Beauty of Your Home With a Lovely New Rug At An Economical Price
See these handsomely woven rugs shipped direct to the BAY from India. Generous 9' x 12' size with luxuriant wool pile. In adaptable plain shades of green, beige, blue and light camel, easy to match or contrast with drapes and slipcovers, a wonderful asset in the correct furnishing of your home.
TERMS—Pay as little as 77.89 down and $14 monthly for 12 months, including carrying charge and B.C. tax.
BAY Floor Coverings, Fourth Floor

Beehive Boucle Wool
● Guaranteed Not to Shrink!
Knitted dresses make fashion headlines this fall, so take advantage of our special offer of fine Beehive dress boucle wool is a wonderful range of warm autumn shades. Finest quality yarn at an ideal price of.....oz. **59c**
BAY Art Needlework, Street Floor

3-Ply Botany Wool
● Will Neither Shrink Nor Stretch!
Best BAY quality in 3-ply botany all-purpose yarn. Ideal for hard-wearing knitwear like socks and sweaters. Simply will not shrink or stretch. Comes in a wide range of practical colors. Stock up now!.....Approx. 1-oz. ball **38c**
BAY Art Needlework, Street Floor

DOUGLAS AT FISGARD
Hudson's Bay Company
INCORPORATED 2ND MAY 1670

THE STORE THAT VALUES BUILT!

Store Hours: 9 a.m. to 5 p.m.
Phone E 7111

Clearance! . . . .

MATTRESSES

Save up to $20 on this special clearance sale of high-grade, spring-filled mattresses! Sleep comfortably on the sturdy resiliency of these mattresses reinforced with flexible steel springs . . . layers of thick cotton felt!

- **Made by Well-Known Manufacturers!**
- **Specially Purchased to Bring Savings!**
- **75 Only . . . So Buy Yours Today!**

10 only, 4'6". Each 29.50
24 only, 4'6". Each 37.50
20 only, 3'3". Each 39.50
21 only, 3'3". Each 49.50

Four outstanding values at our Clearance Sale of mattresses . . . all have live coil springs . . . quality cotton linters . . . and were made to sell at a much higher price! Sleep comfortably . . . restfully . . . and awake refreshed . . . on one of The BAY'S top-quality mattresses!

Use The BAY Deferred Payment Plan—as low as one-third cash, balance on convenient monthly payments. BAY Furniture, Fourth Floor

Chenille Bedspreads

- **Subs! Double-Bed Size**
- **Firsts Selling at 12.95-16.95**

9.27 Each

Soft bedspreads of thick, closely tufted Chenille . . . Substandard quality will not impair the years of hard wear that these beautiful spreads will give you! Durable, easy to wash . . . Choose yours now in solid shades . . . or white with trim.

Others at ..... 11.27 and 13.27

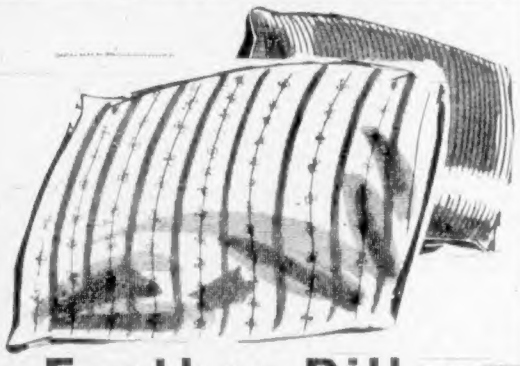

Feather Pillows

First Quality . . . Featherproof

Soft, plump, generous 19" x 26" pillows, filled with quality sterilized chicken feathers! Featherproof ticking! Each **4.49**

Featherproof Pillows

Quality feather pillows covered with feather-proof ticking filled with sterilized chicken feathers. Colored cover. Each **2.50**

Cotton-Filled Pillows

Wonderful for children's beds . . . pillows filled with sterilized cotton, covered with quality ticking. Each **1.59**

Comforters

Wool-filled to guarantee cosy warmth! Covered with wine satin . . . combined with gold, rose, turquoise, blue, green, wine. Each **8.66**

Wool-Filled Comforters

Special purchase! Quality comforters filled with wool! Covered with quality cotton chintz. Each **5.49**

Homespun Bedspreads

Special purchase! Double bed size spreads, white with colorful striped design . . . Hard-wearing, easily cleaned. Each **5.99**

BAY Staples, Street Floor

Quality Kenwood Blankets

Kenwood . . . Aristocrat of blankets, woven of Australian virgin wool . . . Pastel shades. Deep satin binding.

Ramcrest	72" x 84"	16.50
Famous	72" x 84"	19.95
Viceroy	72" x 84"	22.50

Wool Blankets

Special purchase! 72" x 84" pure wool blankets, double bed size. White, pastel border. Each **9.99**

Turn the Page for More Bay Values

BAY Staples, Street Floor